Saint Michael's

I am Alpha,

I am Omega . . .

**The first annual publication
of the students of St. Michael's College School,
Bathurst at St. Clair, Toronto 10, Canada.**

Saint Michael's

The turning of

the first sod

December 8th, 1948

The blessing of

the cornerstone

August 31st, 1949

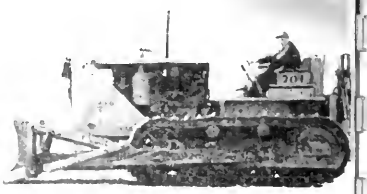

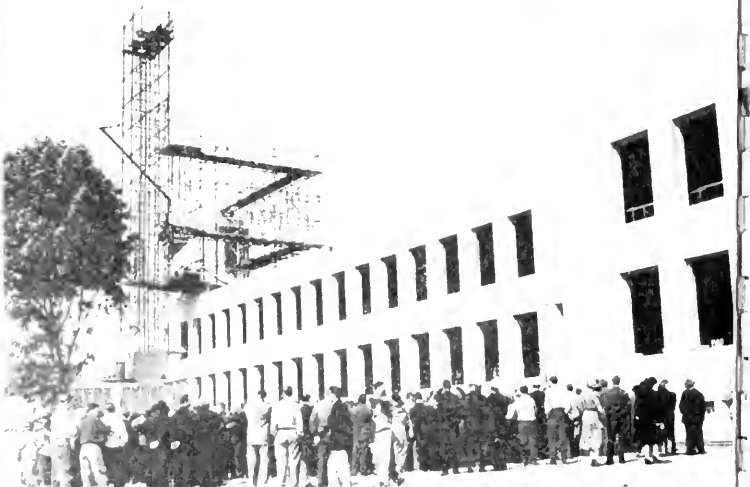

The

official

opening

September 10th,

1950

Saint Michael's College School . . .

opens,

whose students are privileged to dedicate

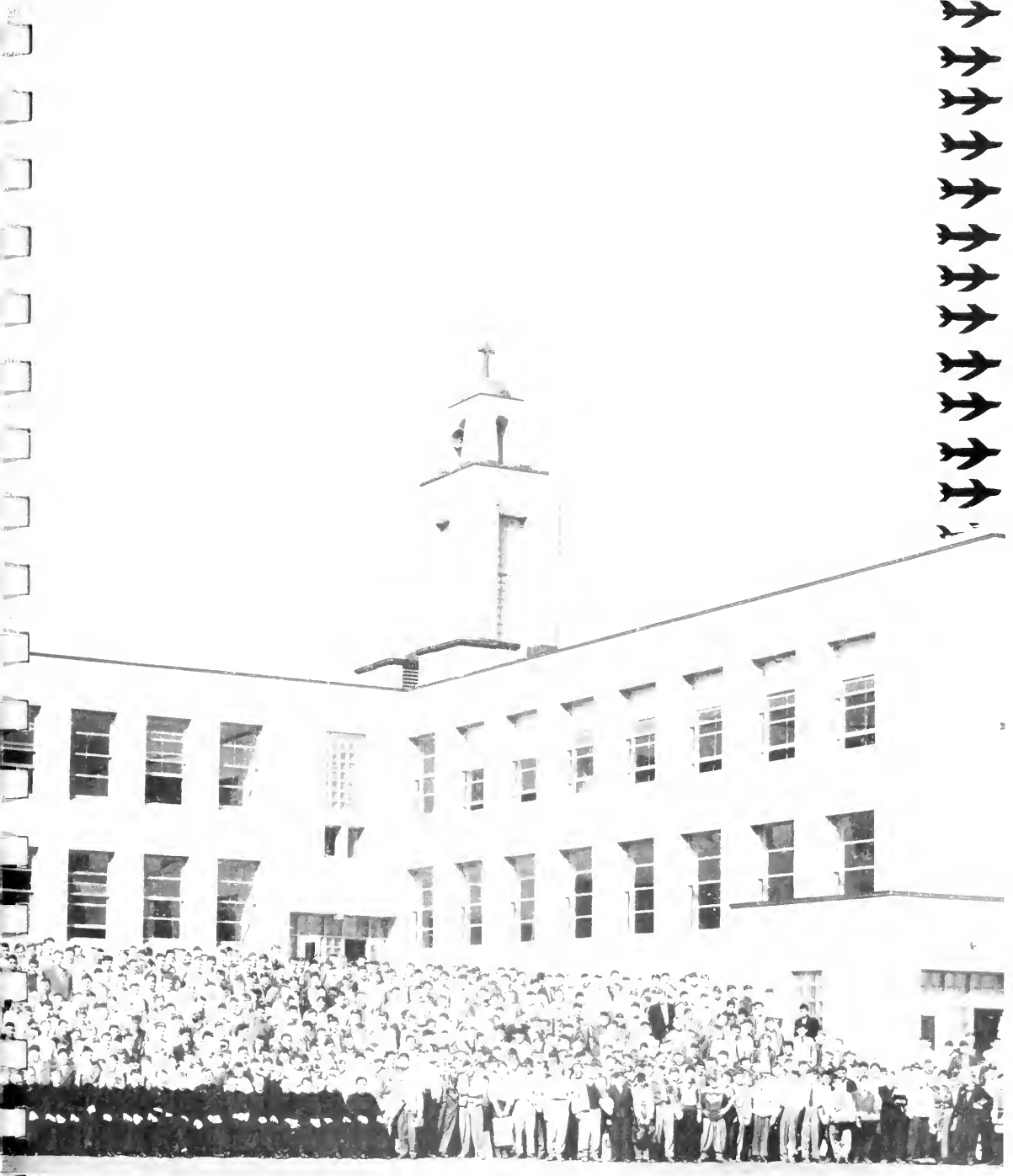

the first volume of their Yearbook . . .

to the Cardinal whose word

sped the definition of a

On taking possession of his titular Church in Rome, St. Mary of the People, after being raised to the dignity of a Prince of the Church, Cardinal McGuigan quite spontaneously expressed the hope that the Assumption would soon be defined as an article of faith. The Roman press featured the Cardinal's hope, and learned theologians came to him for giving public support to and thereby accelerating a movement that had been going on quietly for some time.

His Eminence James Charles Cardinal McGuigan
Archbishop of Toronto

to the Pope who defined the doctrine . . .

November the first,

Feast of All Saints,

of the HOLY YEAR

And so, after much prayer offered in supplication to God, much invocation of the Holy Spirit, to the glory of God omnipotent, who has bestowed on the Blessed Virgin so great a favour, to the honour of his Son, the King of ages, the immortal, conqueror of sin and death, to the greater praise of this same holy Mother, and to the joy and jubilee of the whole Church, by the authority of our Lord Jesus Christ, and of his blessed Apostles Peter and Paul, and by the authority granted to us, we proclaim it, we declare it, we define it, as a doctrine divinely revealed: That the immaculate ever-virgin Mother of God, her earthly life ended, was taken up, body and soul of her, into the glory of heaven. Wherefore if any man, which God forbid, should dare wittingly and willingly to deny or call in question the doctrine we have so defined, be it known to him that he has thereby fallen away from the Divine faith of the Catholic Church.

From the Bull MUNIFICENTISSIMUS DEUS, translated by Msgr. Ronald Knox

His Holiness Pope Pius XII

to the Lady

whom the dogma concerns

Virgin immaculate, God's Mother, Mother of mankind, with all the faith that glows in our hearts, we believe! We believe that you were taken up, body and soul of you, victoriously to heaven, where all those choirs of angels, all those thronging saints, cried aloud in welcome. We join with them in praising and blessing God, who has raised you so high above all creatures that are but creatures; we offer you the breathless tribute of our worship and our love.

A mother's gaze, that dwelt so fondly on the humanity of Jesus, humbled and suffering on earth, in what content, now, it rests on the humanity of the uncreated Word, glorified in heaven! How that soul rejoices, how that heart thrills with blessed longing, as you contemplate the adorable Trinity face to face! And we, poor sinners, our souls caged by the body's grossness, implore you to purify our senses, till, in all the charm of created things, we learn to taste God, nothing but God.

All this we know; and of this, too, we are confident, that your merciful glance falls on sorrow and anxiety of ours, striving and weakness of ours; that those lips are parted in a smile over happiness of ours, triumphs of ours; with each of us, as once with the Beloved Disciple, you are conscious that the voice of Jesus is saying to you "Here is thy son". By the name of Mother we appeal to you; like John, all through this mortal life we look to you for guidance, for support, and for comfort.

And this life-giving assurance we have; those eyes, that wept over earth the blood of Jesus had watered, still look toward this world of ours, a prey, now, to wars and persecution, to oppression of the helpless and the innocent. And our eyes, benighted in this valley of tears, are fixed on your beacon-light that shines above us; to all our heaviness of heart, to the Church and to our country, your tender pity will bring relief.

This, too, we believe, that where you reign in glory, clothed with the sun, crowned with the stars, all the angels, all the saints, find their whole content, their whole happiness in you. And we, passers-by and pilgrims on earth, yet comforted by the resurrection that shall be ours, look up to you, our life, our love, our hope; lead us on, spell-bound with the accents of your voice, and at last, our exile done, show us the blessed fruit of your womb, Jesus. Mary, blessed Virgin, who was ever so kind, so pitying, so dearly loved?

Prayer composed by Pope Pius XII in honour of the Assumption

Regina Laudis

Our Lady of the Assumption

. . . by the authority of our Lord Jesus Christ, and of his blessed Apostles Peter and Paul, and by the authority granted to us, we proclaim it, we declare it, we define it, as a doctrine divinely revealed: That the immaculate ever-virgin Mother of God, her earthly life ended, was taken up, body and soul of her, into the glory of heaven.

stands for *Mary*

stands for *Michael*

Was there ever a year,
or an age,
that needed them
both
so much!

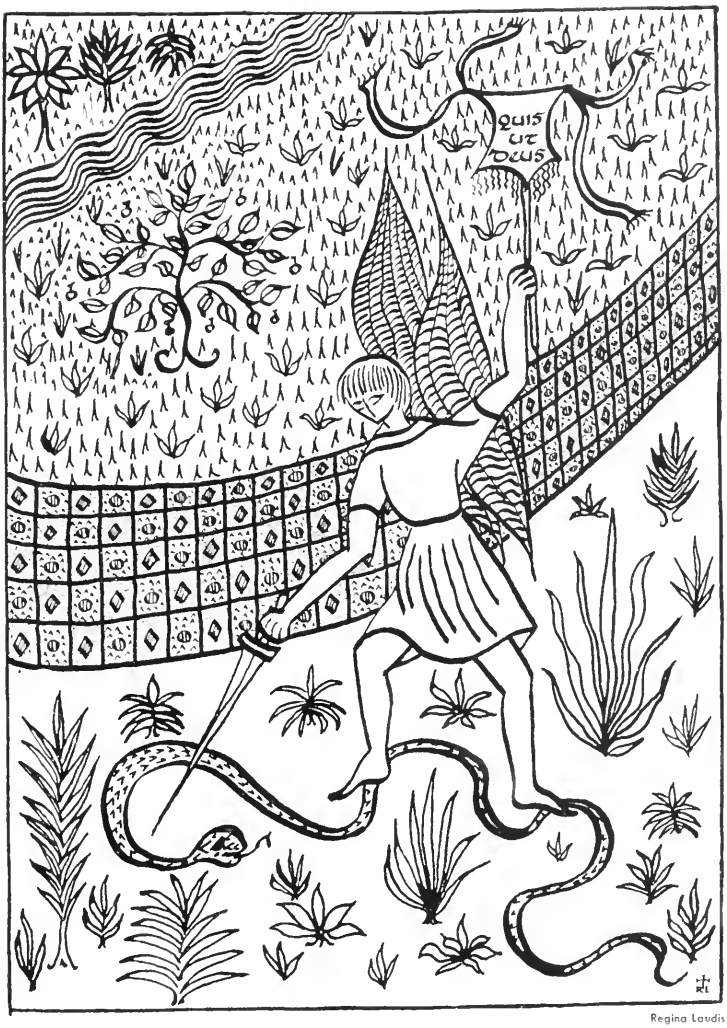

Regina Laudis

Saint Michael the Archangel

Message from the Superior General

Three events combine to make 1950 a wonderful year for the boys of St. Michael's, and for the men who once were boys at the School. It is the year which marks the passing of a century since the Basilian Fathers came to Toronto, and by a happy co-incidence it is the year when the wonderful New School is opened. Finally to crown its distinction it is the year in which the Assumption of the Blessed Virgin is defined as a dogma of faith.

Girding itself like a giant to run its course in the second century of its history, St. Michael's contemplates its storied past with gratitude to the first Basilians, particularly Fr. Moloney, who was the first to arrive in 1850, bringing with him the ancient faith from Ireland, the land of his birth, and the Catholic culture of Western Europe from France, the land of his education and adoption. Despite this international flavor, which St. Michael's has never quite lost, the early Basilians were entirely French, a fact which should not be forgotten when politicans are talking of abandoning Western Europe.

The first permanent home of the Basilians on Clover Hill (what has become of the hill?) reflected their French origin, as can be seen today in the central section of the old building. This outward sign of the transplantation of an old culture was varied as the years rolled on to the more practical, if characterless style of the new addition on Bay Street in 1902. One can divine from the style that St. Michael's was at that time still uncertain about itself, about its immediate aims and methods, unable for one thing, to decide whether to remain academically in the European tradition entirely or become Canadian.

All uncertainty of that kind would appear to have long since passed. The style of the new building reflects a clearness of purpose, though it may also be said to reflect the sterner task which Catholic education will have in achieving its aims in a neo-pagan world. The new St. Michael's imposes itself upon our vision, fortresslike for the cause of Christ, but its severity of mien is relieved by the majestic tower, rising like a canopy over the Blessed Sacrament in the chapel beneath, holding aloft the cross, the symbol of hope, and proclaiming to the whole city that this is a Catholic School. Truly it can be said in the language of Scripture that St. Michael's is girded like a giant to run its course in the second century of its history.

But if it took a long stretch of years for St. Michael's to achieve an individuality of its own, there is one feature of its story that has never varied. It is devotion to the Blessed Virgin. Our earliest records, recently discovered in France, describe a touching incident which has a bearing here and which should not again be forgotten. It has to do with Charles Vincent, then a Basilian seminarian, later to become for a quarter of a century the leader of the Basilians in America. When the little band of pioneers arrived and took temporary school quarters on Queen Street near the Cathedral, Charles Vincent gathered materials from the Irish immigrants, parents of the first College boys, and erected a shrine to the Blessed Virgin, around which the little community gathered to sing the Salve Regina as they used to do in their Motherhouse in France. That was the beginning in St. Michael's of the devotion to the Mother undefiled, against whom the gates of heaven were never closed.

St. Michael's had scarcely come into being, was at best a mere stripling, when the Immaculate Conception was defined as a dogma of our faith in 1854, and so its whole century of history lies practically within the time between the definition of the Immaculate Conception and the definition of the Assumption. It is little wonder therefore that devotion to Mary should have entered deeply into its tradition. The oldest continuous record that we have in Toronto are the Sodality minute books. It is there we find the names of early students, and have the best approach to a reconstruction of the history of the early years. Devotion to Mary runs like a thread of royal purple through the whole record and therefore it is easy to understand why for the boys of St. Michael's the letter "M" signifies not only Michael, their titular saint, but Mary, the Queen of all Saints, and why for them it is a matter of supreme joy that their wonderful year of 1950 should be made exceedingly more wonderful by the addition of a new jewel to Mary's crown through the definition of the Assumption.

Very Reverend Father Edmund J. McCorkell, C.S.B.

Message from the Principal

The world in which you are living is a very insecure one. War and rumours of war harrass men today from every side and the very framework of our civilization seems to be crumbling. Some students may feel that in these times their education is wasted, that the traditional truths are no training for the uncertain future. Some of you may wonder too, at our seeming folly in building a new school, preparing for peace while the world girds itself for war, putting something up when the whole world seems to be crashing down. You might guess the answer to that question if you looked up, up at the flashing column of glass and stone, surmounted by a cross — St. Michael's tower. There are no classrooms in that tower. Judged by materialist standards it is useless, even as the spire on the Cathedral in Chartres or the dome on St. Peters is useless. But your eyes are lifted up, your heart is raised, you perceive a symbol of eternal beauty, raised by men to honour the Maker of all beauty. Why should we honour Him in this way and especially at this time? Why should we study, when in a few years we may be called upon to fight, even to give our lives? It is to answer these questions that I address you here.

An American statesman, Mr. John Foster Dulles, said in January, "A United States which could be an inactive spectator while the barbarians overran and desecrated the cradle of our Christian civilization would not be the kind of United States which could defend itself." Thus he says that America to be able to fight and even to have anything worth fighting for, must hold true to her principles and maintain the right. Now considering ourselves, not just as Canadians or as members of the Atlantic Pact, but as men, you and I wish to defend free mankind from the extinction that could follow total war. We want to preserve man. Would you take arms if a foreign power threatened to destroy all dogs and cats? Would you give your life on the field of battle in the cause of domestic pets? There is a difference in man! You affirm that he has a value beyond these others! This is the basis of the philosophical idea of Humanism.

Now there is a false humanism which puts emphasis on intellectual and physical development alone, and contends that human reason by its own efforts can attain for man on this earth his sublime end — Heaven. But there is another Humanism, a True Humanism, which sees man not as the lonely protagonist of his own destiny, but as a rational creature, made by God — Our Father — and loved by Him, and destined to be happy forever with Him in Heaven. God wills that we achieve this Destiny by excercising the gifts and powers which he has given, and it is only in this context that man has any value. If men were to cease bowing to their Creator-Father, if never again was a man to think as St. Thomas Aquinas thought, if no discoveries like Banting's were ever again to be made, if no man were ever again to write as the Bard of Avon wrote, . . . if Religion, and Philosophy, and Science, and Art were to perish forever, then man would not be worth preserving from extinction.

This is why the traditional truths are a real training for your future. This is why your Cardinal Archbishop and the Basilian Fathers have built the new St. Michael's. This is why you study beneath the shadow of a tower raised on high. In your hands is the glorious destiny of real men, to be and to become ever more surely, true sons of God.

Reverend Father H. Basil Regan, C.S.B.

Father Donald Faught, C.S.B.
First Councillor

Father Basil Regan, C.S.B.
Principal

Father Matthew Mulcahy, C.S.B.
Director of Studies

the

Father Gerald McAlpine, C.S.B.
Assistant Principal

Father William Brown, C.S.B.
Treasurer

Administration

Joseph Houlton, William Lee
James Jerome, Fr. J. Crowley, Harry Keenan
Absent — John Tarella, Norman Hanson

When we, as alumni, recall the events of the first year in the new building of St. Michael's College School, high on our memory list will be the organization and activities of the Student Council.

This organization was instituted, as our constitution states, to act as a medium between the faculty and the student body, to aid in maintaining discipline by cooperation rather than by compulsion, to promote school spirit, and to encourage all activities carried on within the school in the interests of the students'.

The representatives of your Student Council have endeavoured to uphold this constitution to the best of their abilities. However their ultimate success lies with each student himself. Has he gained a fuller appreciation of, and a deeper insight into true Catholic citizenship?

JIM JEROME

Hugh O'Donnell, 10-5; Terence O'Neil, 13-2; Peter Grassi, 10-2; Bernard Kennedy, 12-3; Paul McCann, 13-4; Roger Cooney, 11-1;
Absent — Robert Fitzgerald, 9-3; George Chuvalo, 9-5; Joseph Bucher, 12-1

Lloyd Corrigan, 13-3; Paul Martin, 13-1; Garry Schneider, 11-2; Lawrence Lancefield, 1..
Gordon McMahon, 12-4; Donald Morin, 11-3; Robert Cronin, 11-4
William Britton, 9-2; D'Arcy Maynard, 9-6
William Reddall, 10-4; Robert Johnson, 9-1; Craig Scarlett, 9-4; John Murphy, 11-3;
David Cormack, 10-1

Room Reps

unless a man...

Congratulations are in order:

be born again . . .

Once upon a time perhaps faurteen years ago, away back in nineteen thirty-six, a number of lads were born who were destined to be the first First-Formers in a new St. Michael's College School. Not that the pictures opposite were taken in nineteen thirty-six really. In fact the nurse (in reverse) is engaged to be married this summer, and the Baptism took place in Holy Rosary Church's new Baptistry, just completed last fall and still without its baptismal font when the picture was taken.

But essentially the same events as these did occur in nineteen thirty-six — with the boys on the following pages then the centre of attention.

That too was an age which was twisted out af its true pattern. Those were the days which saw ironical little signs saying "Wasn't the depression terrible!" It would have taken more than a prophet; it would have been a dreamer who would at that time have said of this new born son, "He will go to High School to a new St. Michael's. He will be a member of the first class to take its whole course at St. Michael's on the hill, this time a new Clover Hill, and, as ever, bigger."

That is why congratulations are in order: to the men of hope who planned our new school, to the men with an eye for beauty who designed it, to the boys who were to be its first class, who were to see the life to which they were born graw and wax strong at the new St. Michael's an the hill: not only their natural life, but the new life to which they were born at Boptism as well. May they indeed grow and wax strong, naturally and supernaturally, they . . .

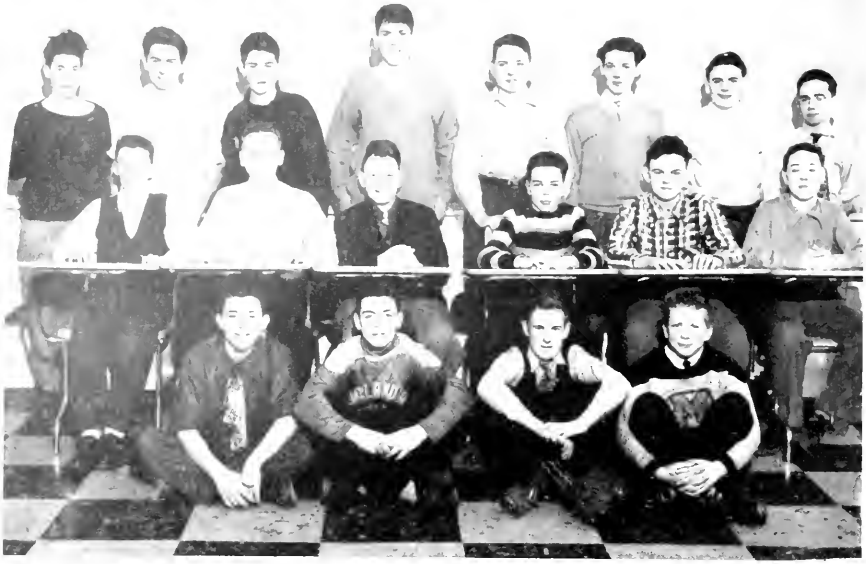

On Floor — Clive Fletcher, Brian Hogan, John Kelly, Peter Kelly
Seated — Tom Hayes, D'Arcy Bird, Bob Johnson, Larry Gies, Francis Deck, David Balland
Standing — Paul Corbeil, Gerald Gagnier, John Egan, David Buckley, Pat Darby, Andre Charest, James Foley, Ronald Fitzgerald

Mr. J. Penny, C.S.B., B.A.

LATIN

On Floor — John Creelman, Alan Kieth, John Curran, Pat Doyle
Seated — Hugh Devine, Murray Brioux, Bill Kennedy, Gary Ezzo, Don Caffery, Dan Bourke
Standing — Anthony Ferracuti, Mike Brady, Tom Greene, Adrian Hendricks, Bill Daly, Mike Caruso, Jackson Aldridge, Gene Cipparone
Absent — Arthur Hills

graduating...

On Floor — Thomas Bourke, Edmund Hogan, Barry Callaghan, Lee Barthelmes
Seated — Robert Squibb, Terry Young, Leonard Hendriks, Joseph Freer, Gerald Dodds, Robert Howley
Standing — Gerald Kavanagh, Bernard Casserly, Joseph Blaza, Carl Daw, William Barron, Frank Campbell, John Hlodun
Peter Kelly, Robert Bathgate

Mr. F. Lally, C.S.B., B.A.

LATIN

On Floor — Patrick Flannery, William Britton, Thomas Hearne, Burton Clapperton
Seated — Michael Crampton, Angelo Comi, Ronald Dashkevich, William Amodeo, Robert Groundsell
Standing — Norman Bolton, Peter Egan, Frank Fletcher, Michael Farah, Thomas Bullock, Ronald Daquano, John Ferrigan
Absent — David Chesney, William Curran, Paul Duerden

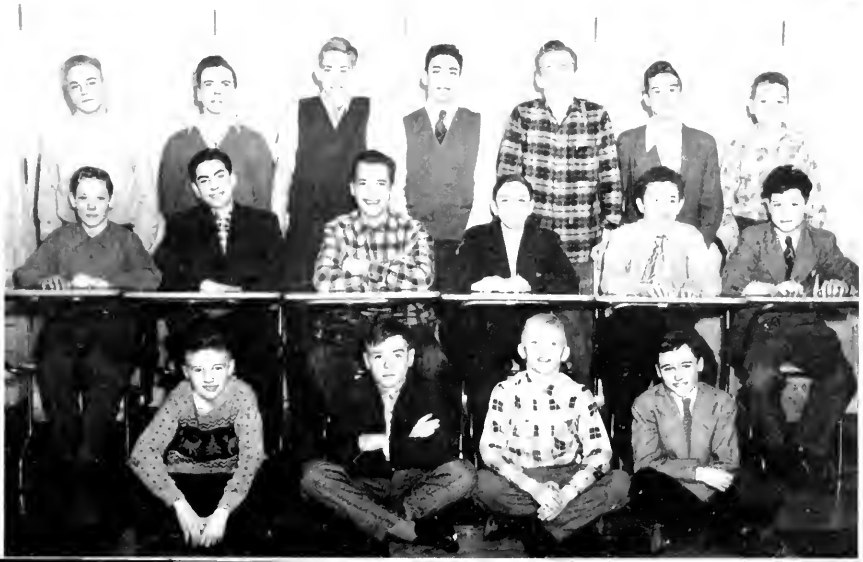

On Floor — Mike Halligan, John Bottrell, Paul O'Hearn, Mike Garvey
Seated — Peter Bryson, Myron Blazowski, Bob Bertaia, Jim Cameron, Michael Dunnian, Fred Reilly
Standing — Mike Campbell, Russ Egan, Al Claremont, Charlie Burns, Bob Fitzgerald, Pasquale Palmerio, Len White, Don Annan, Bruno Suppa, Pete Bolton

Mr. B. Black C.S.B., B.A.

ENGLISH

On Floor — Bob Murray: Bob McCabe, Terry Spratt, Karl Friedl
Seated — Bruce Bridger, Don Fenn, Pierre Gravelle, Karl Hochreiter, Ken Cosgrove, Paul Cook
Standing — Herb James, Denis Cudahy, Paul Dodds, Neil Flood, Brian Des Roches, Larry Darby
Absent — Bill Davenport, Pete Spratt

of . . .

On Floor — Bill Curran, Jim McCallum, Joe Egan, George Longo
Seated — Tom McAllister, Ted Malczuk, Paul O'Neill, Al MacDonald, Charlie Overs, Paul Morton
Standing — Pat McDermott, Louis Sheehy, John Timko, Bernard Keough, Basil McCormick, Gary Megaffin, Greg O'Grady

Mr. B. McCarron, C.S.B., B.A.

ENGLISH

On Floor — Paul Newton, Cary Scarlett, Norfi Volpe, Michael Keenan
Seated — Lea Landry, Paul Quinn, Bob Pomeroy, Paul Trinkler, John McKenna, Gerald Moore
Standing — Michael Lawrie, Steve Mueller, Billy Kollar, Ken Walsh, Donel O'Brien, Al Tonon, Kerry Sullivan
Absent — Paul Launtrie, Bill Woods, John Zincone

Seated — Peter Purcell, Philip Waters, Charles Ludlow, Robert Torello, Robert Nizich, Sydney Rodger, Robin Shephard
Standing — Donald Paterson, Kenneth Krafchik, John Keyser, Ray Ceolin, William Volpe, William McKenzie, Ed Grabus, Andrew McDonagh, Michael Pagniello, Donald LeMarquand, Ross Hughes

Mr. P. Sheehan, C.S.B., B.A.

ENGLISH

Seated — Kenneth O'Brien, Philip Horruzzey, George Chuvalo, Mike O Rourke, John Moss, Paul McCracken, Robert Teskey
Standing — Michael Lavelle, Thomas Tobin, William Schillinger, Leonard Masiowski, George Lewis, Ronald Corvese, James Marone, Edward Wowk, Paul Miron
Absent — John MacLean, John Turner

On Floor — Douglas Diemert, Michael Killeavy, Vernon McCreith
Seated — Bryan McGrath, John Weber, Michael Laviolette, Robert MacPherson, David Smith, Kenneth O'Neill
Standing — Edward Lynch, Albert Lostuck, Eugene Nadal, Joseph Young, Paul O'Rourke, Michael Rogers, Paul Ramsperger

Fr. W. Stoba, C.S.B., B.A.

HISTORY

On Floor — Charles Kretch, Brian Williams, Paul Walker, Stanley Peralta,
Seated — Michael McCahery, William Stevens, James Morse, Raymond Tortola, James Vince, Ralph Thomson
Standing — Victor Simone, Henry Shaw, David Lee, George Thomlinson, Paul Molineaux, Stanley Niznik, D'Arcy Maynard
Absent — Russell Morin, Anthony Mouti, Paul O'Donnell, Carl Reiman

Achievement

Good-bye, Father

The Graduating Class of

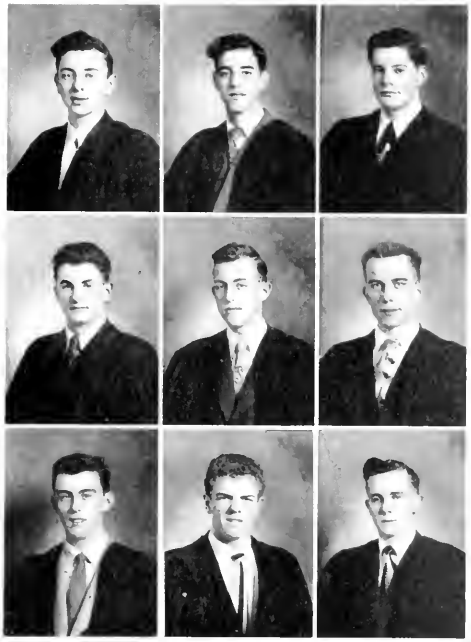

Edmund Arbour
Corpus Christi

Lawrence Attard
St. Patrick's

Percy Beaudette
St. Andrew's West
Northfield Station, Ont.

Petro Bilaniuk
Our Lady of Perpetual Help — Ukranian

Peter Balland
Blessed Sacrament

John Boyle
Holy Cross
Oshawa, Ont

James Campbell
St. Basil's

Joseph Collingbourne
St. James

John Corcoran
St. Anne's
Iroquois Falls, Ont

Leonard Coulas
St. Hedwig's
Barry's Bay, Ont

Paul Donohue
Christ the King
Hamilton, Ont

William Dorosz
St. Josaphats

William Doyle
St. Cecilia's

Bernard Farley
Holy Name

Joseph Fenyvessy
St Elizabeth of Hungary

Michael Finerty
Our Lady of Perpetual Help

Ronald Fournier
St. Joan of Arc

John Fursman
St. Leo's
Mimico, Ont.

William Grace
St. Andrew's
Port Arthur, Ont.

Robert Greven
St. Mary's
Port Credit, Ont.

Peter Gruber
St. Cecilia's

1951

Ernest Harwick
Holy Rosary

Philip Haskell
Our Lady of Perpetual Help

John Hoday
Blessed Sacrament

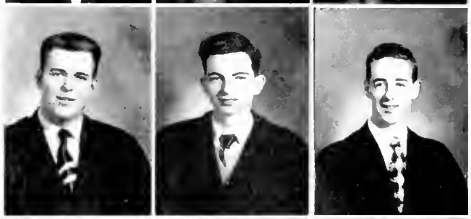

Joseph Houlton
Holy Rosary

Brian Inglis
St. Brigid's

James Jerome
Our Lady of Perpetual Help

Gerard Johnston
Canadian Martyrs

Edward Kopacz
St. Clare's

Gregory Kulas
St. Hedwig's
Barry's Bay, Ont

Walter Kruzel
St. Mary's (Polish)

William Lee
Blessed Sacrament

Joseph Lesniak
St. Casimir's

Bill Letterio
Our Lady of Mount Carmel

Francis Levay
Our Lady of Perpetual Help

Walter Levick
Holy Name

Hugh MacKenzie
Our Lady of Lourdes

Angus MacLellan
St. Bridget's
Nakina, Ont

John Manuel
Notre Dame
Grand Falls, Nfld

Lorenzo Marcolini
Sacred Heart
Port McNicoll, Ont.

Peter Markle
Our Lady of Sorrows

John Maxwell
Holy Family

John McCullough
Our Lady of Sorrows

Edward McGrath
St. Cecilia's

James McReavy
St. Mary's
Owen Sound, Ont.

Walter Moroz
Our Lady of Perpetual Help

Francis Murphy
St. Peter's

John Murphy
St. Ann's

Ronald O'Hearn
St. James'

Terrence O'Neill
St. Patrick's
Quebec City, Que.

George Poyette
Sacred Heart
Chapleau, Ont.

Charles Pegis
St. Basil's

John Piazza
St. Leo's
Mimico, Ont.

Vincent Pillo
St. Agnes'

Theodore Piwowarczyk
Blessed Sacrament

Maurice Polito
St. Anselm's

Tino Ponzo
St. Leo's
Mimico, Ont.

James Powell
St. Vincent de Paul's

Charles Prance
St. Vincent de Paul's

Roman Przysiczniak
St. Mary's (Polish)

Raymond Puhringer
Our Lady of Lourdes

Michael Quealey
Our Lady of Sorrows

Peter Regan
Our Lady of Perpetual Help

Michael Revells
St. Ann's

Karl Riedemann
St. George's
William's Lake, B.C.

Robert Rae
Holy Rosary

Leo Rogers
Our Lady of Lourdes

Frank Rush
Blessed Sacrament

Sam Scala
St. Dunstan's

Michael Sheehan
Holy Family
Blind River, Ont.

Lawrence Shields
St. Joseph's

Andrew Spatafora
St. Thomas Aquinas

Philip Stefaniak
St. Stanislaus

Robert Stepensan
St. Dunstan's

Charles Stock
St. Lea's
Mimico, Ont.

Gerald Stubensey
St. Anselm's

Peter Sullivan
Holy Name

Robert Turnbull
St. Anselm's

Michael Vasil
St. Therese
Arvida, Que.

Terrence Whelan
Blessed Sacrament

Walter Walachatuk
St. Vincent de Paul

Gerrard Young
Christ the King

Saint John Bosco

And so farewell. When you first read this, boys — graduates — men, you will be thinking less of leaving High School than of those monstrous Senior Matriculation examinations just around the corner. But just around the corner, too, is the time when you will be alumni — the first from the new school. It's going out into the cruel world you are. Don't be too hard on it.

You will remember that wonderful priest whose picture you see above. He knew, you remember, about boys, and exams and things. He knows still more now. Get him praying for your exams, but above all keep him in your prayers as alumni. It is he, and the likes of him, that will make you successful, as students, as alumni, genuinely successful, as he himself was.

We have been helped by him
As boys; Let us be like him.
As men

Middle School as represented by . . .

8.30 a.m.

Murphy,

O'Gorman,

and Walsh!

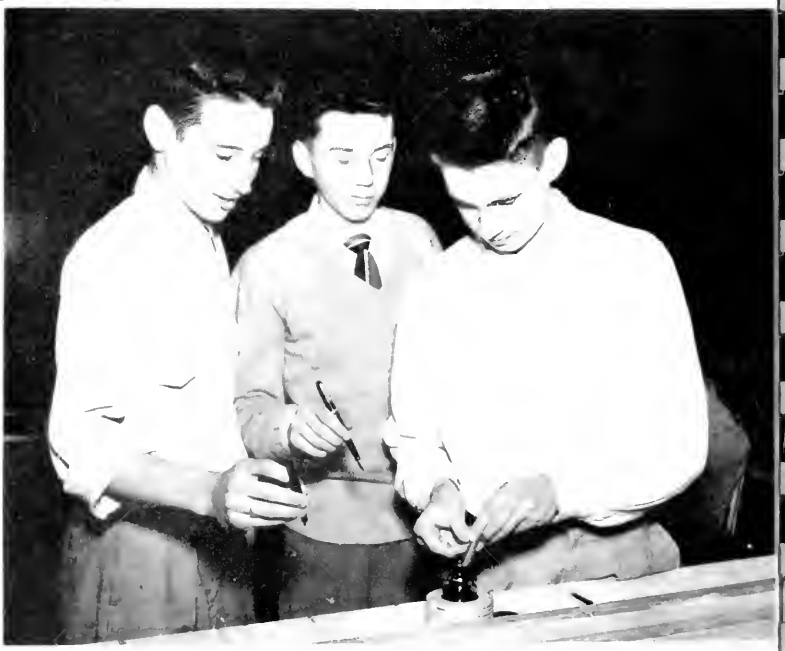

William Walsh, 12.4 Paul Murphy, 10.3 Richard O'Gorman, 11.3

8.58 a.m.

write through life Eclipse

THE ECLIPSE FOUNTAIN PEN AND PENCIL CO. LIMITED,
TORONTO, CANADA

On Floor —John Dilworth, Walter Adlys, Gordon Lewis, Alan Madden
Seated —Ormonde Cudahy, Paul Burns, Phil Flanagan, Bill Dempsey, Wray Walker, Bob Dodds
Standing—David Cormack, Ed Laughlin, Brian Devan, Mike Cinnane, Gord Cappuccitti, Mike Curran, Paul Carruthers

Fr. L. McGrady, C.S.B., M.A.

ENGLISH

On Floor — Tom Day, Gus Badali
Seated — Bruce Coady, Don Carey, Tom Conway, Bernard Carey, Wray Walker, Mike McDonald
Standing — David Bird, Mike Doyle, Paul Chase, John Annett, Eugene Bowles, Doug Berry, Peter Bowers
Absent — Art Cuccia

Seated — Paul Finlay, Ron Eaboni, Dave Greene, Pete Grossi, Fred Gruber, Jack Fenn
Standing — Norm Frenette, Ed Debono, Paul Flood, Paul Dunn, Derm Kavanaugh, Frank Haworth, Bob Carey, Mike Murphy, Tom Healey, Emmet Ennis, Johnny Griffith

Ten

Two

Fr. B. Glavin, C.S.B., B.A.

LATIN

Seated — Frank Kelly, Kevin Kelly, Paul Ramonelli, Gus Caruso, Steve Gabon, Jerry Hayward
Standing — Ricardo Gomez, Bryon Flanagan, Paul Gauthier, Joe Gleason, Bob Holmes, Kieth Johnston, Frank Finch, Freddie Longevin
Absent — Joseph Foreman, John Hartt

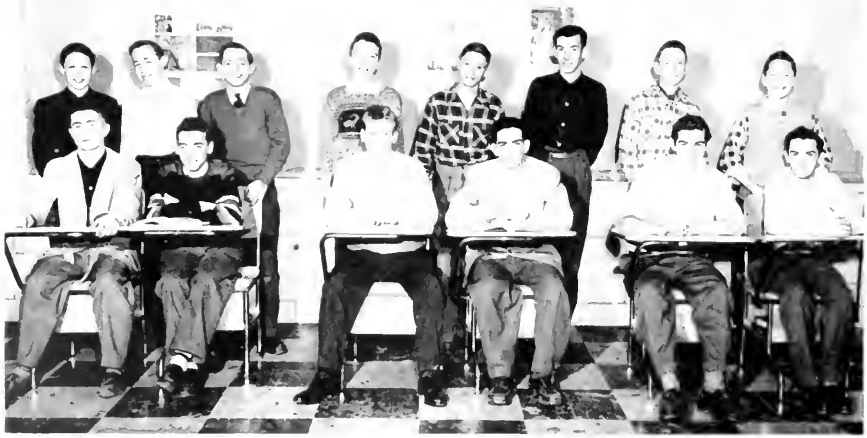

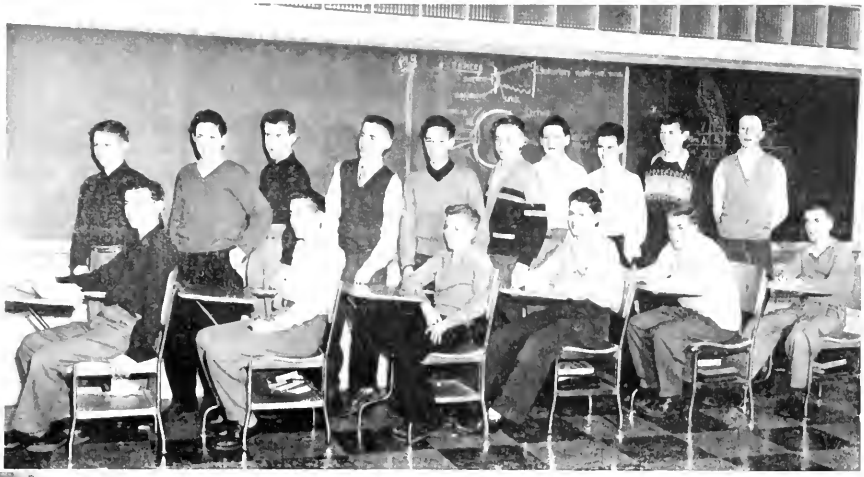

Seated — Brian Sheedy, Thomas Milligan, William McDonald, William Massie, Peter Lee, James O'Rourke
Standing — Edward Lenart, Barry Dunne, Joseph LeMoine, John Murphy, Frank Turano, Joseph Mercer, James Lonergan, William Curran, Frank Levick, James McGinn

Mr. G. Gregoire, C.S.B., B.A.

FRENCH

Seated — John Flanagan, Albert Mossicotte, Douglas Maroney, John Reid, Thomas Ormesher, Adam Litzinger
Standing — Gerald Manale, Nicholas Piazza, Louis Cuccio, Rinaldo Prato, Gerard Nagy, Charles Sevigny, Robert O'Leary, Paul Murphy, Bernard MacDonald, Thomas McCourt
Absent — James Mahoney, Ken Nairn, Joseph Noonan, Hugh O'Donnell, Joseph Wieczorek

First Row — Chris Primavesi, Eddy Vella, Alex McDonald, Jim Sullivan, John Quinn
Second Row — John Thomlinson, Bill Stack, Paul Tremble, John McRae, John Ritchie
Standing — Bill Cashman, Tom Roche, Hal Reid, Bill Beyak, Neil Varley, Bill Reddall, Ray Taylor, Tom Nicholson

Ten

Four

Fr. A. Megan, C.S.B., B.A.

GENERAL SCIENCE

First Row — Gerry Siman, John MacDonald, John Seymour, Mario Martini, Tom Shoniker, Anthony Sheedy
Second Row — Bill Walker, Charlie Smith, Gerry Wasylyk, Jim Mahoney, John Danesi, Joe Boyd
Standing — Ron Sakay, Vince Scarano, Tony Tarella, John Younder, Dave Kelly, Austin Repath
Absent — Ken Edmundson, John Pascht, Paul Sauvé

Seated — Bob Hymus, Paul McBride, Graham Chambers, Bill Stephenson, Peter Milligan, Rogers Tomenson
Standing — Jerry Magee, Gerry Gadin, Ted Clarke, Gord Brown, Jim Ranahan, Paul O'Brien, Remus Bartnikas, John Shaw

Fr. R. Whyte, C.S.B., B.A.

VOCATIONAL GUIDANCE

Seated — Brian Quealey, Hugh O'Donnell, John Fitzmaurice, Ed McMahon, Ernie Villamere, Gerry Morris, Al Sutton
Standing — Sandy Angotti, John Micallef, Bill Douglas, Jim Kehoe, Jerry Hagan, John Voiteck, Fergus Dunbar, Libero DeCarlo, Joe Walsh, Jim O'Donnell
Absent — Fred Beavers, Dom Coladipietro, Claude Dagenais, Guy Larwill, Paul Richardson

UNDERSTANDING

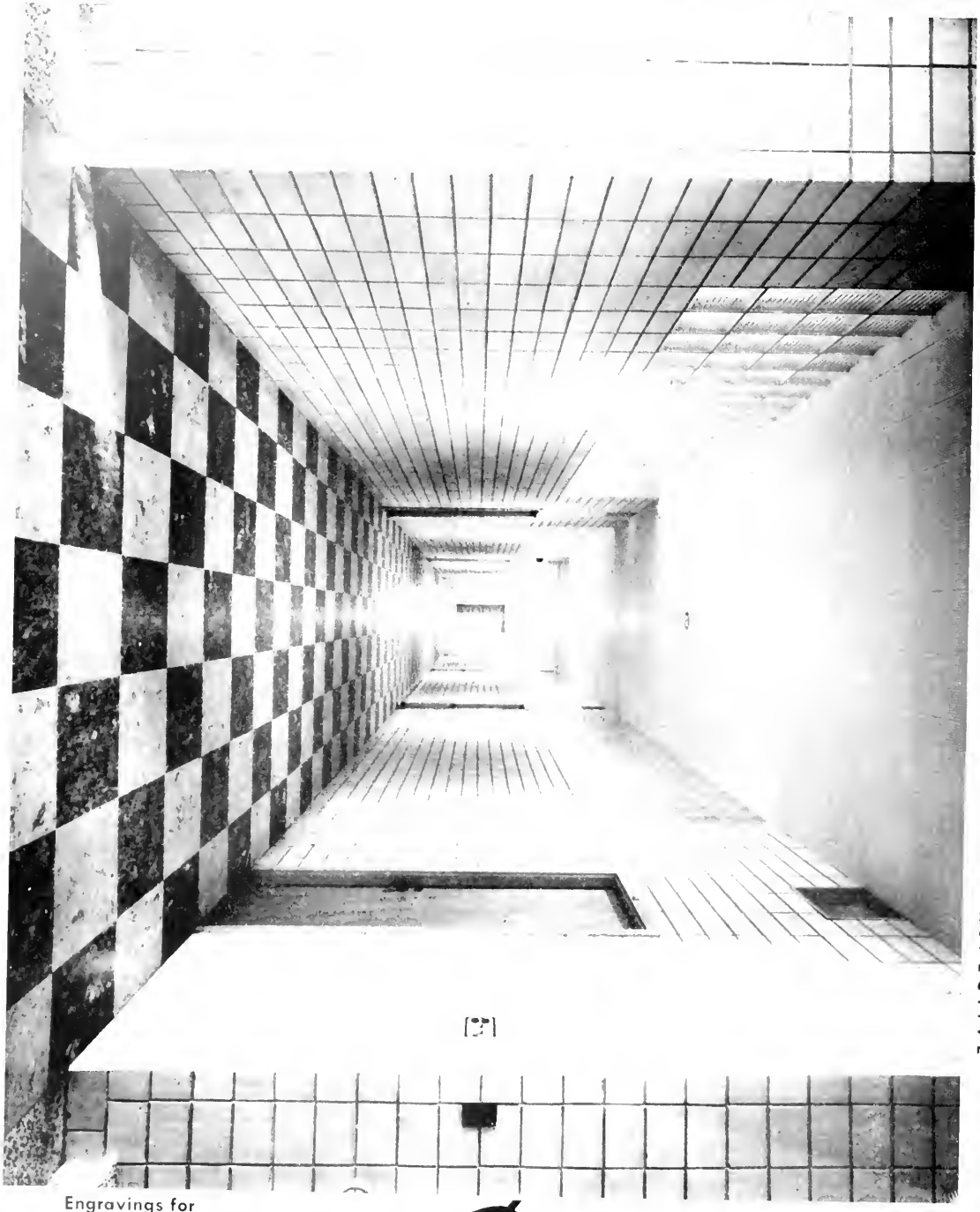

IS SIMPLY A MATTER OF GETTING THE RIGHT PERSPECTIVE

Engravings for
Saint Michael's Tower
by . . .

RAPID GRIP AND Batten LIMITED

Seated — Ben Fiore, Frank Glionna, Roger Cooney, Don Gale, Neil Enright, Bruce Robertson, Kerry Egan
Standing — Ed Arcand, Tom Foreman, Al Daniels, Gene Scanlon, Joe Bielawski, Tom Leman, Gene Cuccia, Steve Carvese
Del Brown, Bob Cullifon

Fr. J. Thompson, C.S.B., M.A.

HISTORY

Seated — Tim Donovan, Jack Caffery, Jim Bottrell, John Badali, Carmen Debona, Gary DesRoches, Peter Conroy
Standing — John Hollyer, George Hoshowatiuk, Mike Eustace, Doug Cocklin, Gino Artuso, John Clark, Bernard Coffey
D'Arcy Brooks, Jim Fry, Emmett Coughlan, Bill Calvin
Absent — Anthony Gooderham, Terry Manuel

First Row — John Ligoure, Ken Harris, Pete Lemoine, John McArdle, Melvin Gregory
Second Row — Kevin Harrington, Tony Italiano, Ray McLarney, Richard MacNeill, Gus Lanzarotta
Third Row — Joe McKeown, Danny Howitt, Jim Henry, Doug McGrath, Paul McDonald

Fr. M. Whelan, C.S.B., B.A

MATHEMATICS

First Row — Phil Eustace, Jim Hagan, Allan Kelly, Mike Martin
Second Row — Terry Brook, John Holden, Jack Dockeray, Bernard Marzalik, Tom McGarrell
Third Row — Charlie Grieco, Americo Meneguzzi, Gary Schreider, George Harrison, Pat Keohane
Fourth Row — Don Graham, John Halligan, Bob Lantnier, Bill Mogavero, Ken Linseman
Absent — Thomas Kane, Joseph Kozak

First Row — John Reddall, John Wightman
Second Row — John Spagnola, Herman Zander, Vince Pavchuk, William Roche
Third Row — John Scanlon, Bruce Newlove, Norman Smith, John Nealon
Fourth Row — Mike Ploxton, Eddie Rzadki, Richard Power

Fr. G. Phelan, C.S.B., B.A.

FRENCH

First Row — Don Morin, Paul Rush, Pat Murphy
Second Row — Alex MacDonald, Dan Trudeau, Pete Robinson, John Nadal, John Hagan
Third Row — Paul Midghall, Gerard Cosgrove, Albert Schuell, Joe Jursa, Robert Brown
Fourth Row — John Farrugia, Joe Wrona, Joe Natale, Robert Pillo, Richard O'Garman
Absent — Richard Pegis, Paul Rogers

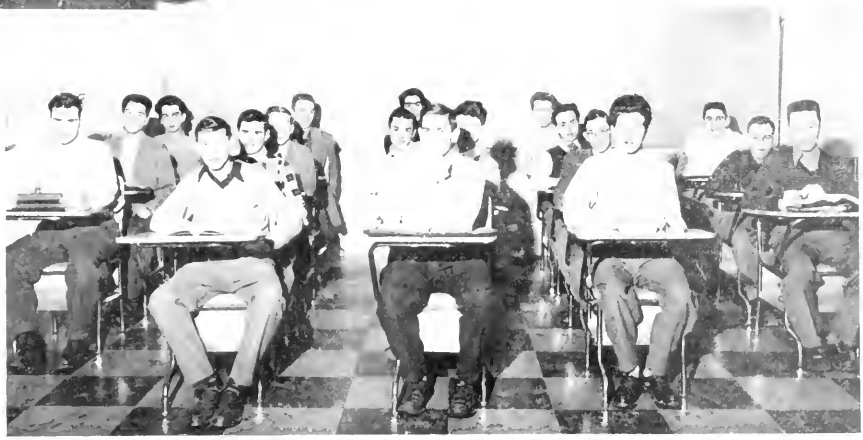

Seated — James Stock, Lou Parsons, Guy Drolet, Lorne Jackson, Henry Clarke, William Regan
Standing — Ted Schepers, Owen Cochrane, Michael Byrnes, Henry Makuch, Jim Sanderson, Dave Bowers, Jerome Nagy
Chester Zaluga, Peter Grimaldi

Fr. A. Kelly, C.S.B., B.A.

GREEK

Seated — Paul Flanagan, Adrian Gregory, Harley Thom, John Johnson, Richard Wolak, Joseph Devine
Standing — John Flood, Paul Rogers, Ken Carville, Robert Cronin, Egan Hillock, James O'Brien, Allen Arbour
Absent — John Hickey, John Marrin, Florian Matsalla, Tom McCarthy

M-hmm! . . . Wait till he gets to Fourth Year!

LARRY LANCEFIELD is St. Michael's Junior Representative for

THE STORE FOR YOUNG CANADA

Seated — Peter Boulton, Don Barrett, Paul Foy, Len Pearce, George Franks, Doug Chase
Standing — Dick Featherstone, Ed Plata, Joe Dietrich, Joe Corrigan, Bernard Canning, John Doran, Larry Ostera

Fr. J. Crowley, C.S.B., B.A.

CHEMISTRY

Seated — Frank Zingrone, Richard Smith, Fred Breward, Joe Bucher, Dino Baem, Pat Sullivan
Standing — Emile Campanile, Barrett Healey, Gerard Coughlin, Farrell Croak, John Bowles, Norm Dewhurst, Frank Finlay
Absent — Jim Bethune, Hugh Brown, Bernard Charest, Fred Clayton, John Freer, Norm Hanson, Frank O'Reilly

Seated — Leo McGuigan, Henry Hutter, Jack Lonergan, Larry Lancefield, Ed McMahon, Pat Henry
Standing — Greg Hanan, Stan Lach, Bernard Kelly, Paul Knox, Jim Logan, Joe Kennedy, Len McGravey, Terry McAllister
John Tuck, Walt Lee, Erwin Luptak

Fr. J. Timmons, C.S.B., B.A.

LATIN

Seated — Joe Gibson, Vince D'Agostino, John Mallon, Art Clune, Norm Glancy,
Standing — Charlie McCarthy, John Freer, Frank Kenny, Allan Look, Ed Steer, George LaPrairie, Jack McLaughlin,
Ned Bain, Joe McMullen, Neil Kearns
Absent — Murray Costello, Ed Gadzala, Donald MacDonald, Paul McGarry, Pat Nealon

Seated — Gary Bricux, Brian Rodgers, Ken Orpen, Murray Tost, Paul Megaffin, John Mueller, John Redmond
Standing — John Smith, John Torella, Tom Hanson, Mike Koren, John Bolan, Hugh McElhenney, Peter Mahoney, Mike DesRoches, Ken Ross, John Purvis, Ken O'Grady

Fr. J. Mullins, C.S.B., B.A.

FRENCH

Seated — Don Rawley, Jim Sweeney, Robert Knowlton, Mike Mahan, Ray Ryan, Hugh Kelly,
Standing — Lawrence Simone, John Peacock, Hugh Coyle, Maurice Moreau, Mike O'Neail, Jim O'Connor, Harold Moffat, William Noonan
Absent — Bernard Kennedy, Don McGarry, John Payne, Frank Reilly

Seated — Leon Tretjakewitsch, Paul Auger, Henry Wrzcinski, Vaughan Quinn, Bill Walsh, Ed Gadzala
Standing — Ron Skelton, Joe Carey, Robert Beatty, Murray Tait, Robert O'Gorman, Frank O'Neill, John Stalte, William Dineen, Joseph Kennedy, Pete Boyce, Gerry Weaver.

Fr. F. Boland, C.S.B., M.A.

HISTORY

Seated — Stanley Wyszkowski, Michael McNeely, Michael Pigott, Marc Reaume, Richard Carlton, David Marshall
Standing — Bernard Flynn, Gaston Tardif, Gordon McMahon, Robert Schiller, George Demkiw, John Erochko

JOSEPH HOULTON — Simpson's Collegiate Club Representative, 1950-51

Simpson's

CANADA'S YOUTH CENTRE

Seated — Charley Prance, Joe Lesniak, Peter Boyce, Angus MacLellan, Gerry Day, Jerry Young, Louis Hoday
Standing — Paul Donohue, Bill Dineen, William Dorosz, Andy Spatafora, Ted Hall, Walter Moroz, Larry Low, Joe Houlton
Len Coulas, Frank Murphy, Mike Driscoll, Neil Buchanon, Jack Corcoran, Mike O'Donell, Ed Kopacz

Fr. D. Faught, C.S.B., M.A.

MATHEMATICS

Seated — Fred Clayton, Terry Whelan, John Maroney, Peter Bolland, Bill Lee, Paul Martin, Ted Ingoldsby
Standing — Paul Turnbull, Harvey Morris, Pat Dyer, Joe Collingbourne, Bob Greven, Karl Riedemann, John Maxwell
Gregory Kulas, John McCullaugh, John MacDonald, Jim Jerome
Absent — Barry Kavanagh, Bill O'Connor

Seated — Jim McReavy, Philip Haskell, Bob Lapechuk, Terry O'Neill, William Doyle, John McNena, Bill Letterio
Standing — Larry Shields, Ken Coles, Jim Lawlor, John Fursman, Bernard Farley, Mike Vasil, Vince Pillo, Bevan Bourke, Emmett Bracken, Bernard Kelly

Fr. P. Gorman, C.S.B., M.A.

ENGLISH

Seated — Frank LeVay, John Boyle, Paul Pigott, Ed Healey, Paul Coleman, Lachie MacDonald, Joe McCann
Standing — Edmund Arbour, Mike Sheehan, Bob Stephenson, George Payette, John Manuel, Joe Fenyvessy, Larry Grace, Loren Marcolini
Absent — Joseph Biribauer, Bob Arbuthnot, Bill Kearns, Tom Keelar, Ron Lynch, Peter Martini, James McWilliams, John Murphy, Charlie Purvis, Michael Wadsworth, Peter Wood

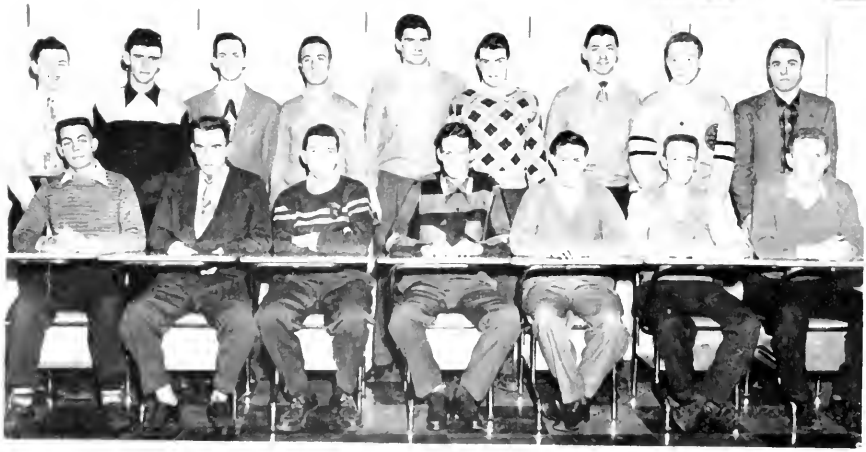

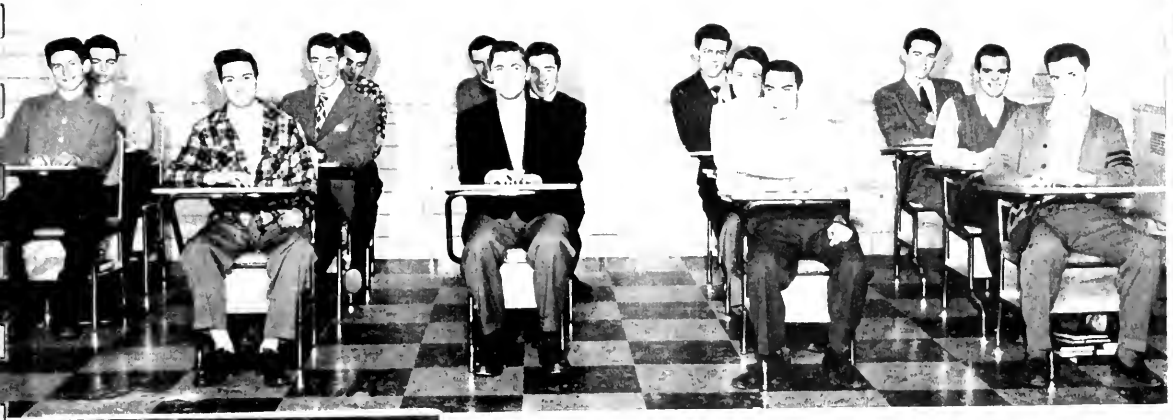

First Row — John Bonvivere, Ted Piwawarczyk, Maurice Palito, Paul Hickey
Second Row — Frank O'Reilly, Michael Finerty, Charles Greene, Peter Regan, Lloyd Corrigan
Back Row — Brian Inglis, Jim Campbell, Jim Holleran, Bob Turnbull, Harry Keenan

Fr. E. Flanagan, C.S.B., B.A.

RELIGION

First Row — Peter Markle, Ron Fournier, Gerry Stubensey, Robert Rule, Ray Puhringer
Second Row — Larry Attard, Ron Lant, Walter Kreuzel, Ron O'Hearn, Stan Faught,
Third Row — Jack Piazza, Frank Rish, Peter Gruber, Gordon Harrison, Tino Ponzo
Back Row — Phil Stefaniak, Ian McAllister, Clyde Robertson, John McAteer, Charles Stock
Absent — Ray Bongelli, Bob Clancy, Mike Lisko, Hugh MacKenzie, William McMullen, Harold MacNamara, Fred Sandford

On Floor — Robert Sabourin, Peter Sullivan, Gerry Johnston, Edward Hykaski
Seated — Walter Levick, John Donnelly, Percy Beaudette, Larry McDonald, John Raniawsky, Taras Stefiruk.
Standing — Ivein Davis, Ernie Harwick, Sam Scala, Michael Pevells, Thomas Williams, Gerald Fitzgerald, John Foy

Fr. F. Sheehy, C.S.B., B.A.

ENGLISH

On Floor — Ronald Doyle, Paul LaDoucer, Roman Przyszeznuk, James Powell
Seated — Walter Wolochatuk, Leo Rogers, Dan McKeown, Michael Paul, Paul McCann, Sonny Manaco
Standing — Edward McGrath, Michael Quealey, Charles Pegis, Michael Grogan, Zigmunt Michniewicz, Bernard Charest, Petro Bilanyuk
Absent — Michael Patchford

r. E. McLean, C.S.B., B.A.

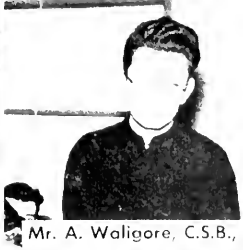

Mr. A. Waligore, C.S.B., B.A.

Mr. E. O'Reilly, C.S.B., B.A.

Fr. M. Mulcahy, C.S.B., B.A.

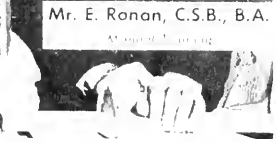

Mr. E. Ronan, C.S.B., B.A.

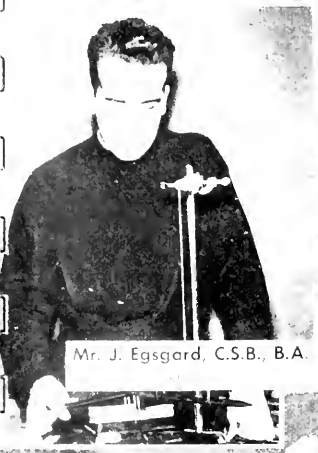

Mr. J. Egsgard, C.S.B., B.A.

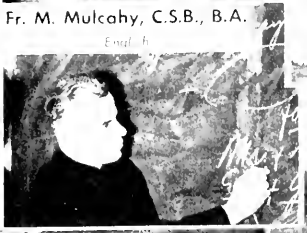

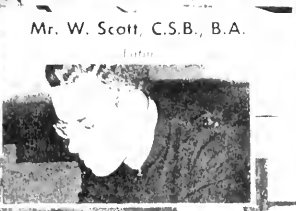

Mr. W. Scott, C.S.B., B.A.

Fr. N. Roy, C.S.B., B.A.

D. L[illegible] C.S.B., B.A.

Mr. L. Klosterman, C.S.B., B.A.

Mr. J. Kelly, C.S.B., B.A.

Mr. G. Beaune, C.S.B., B.A.

Fr. H[illegible] S.B., B.A.

Mr. F. Boehm, C.S.B., B.A.

Mr. K. Wilson, C.S.B., B.A.

Mr. P. Braden, C.S.B., B.Sc.

Mr. C. Mathé

Fr. W. Gibbons, C.S.B., B.A.

Mr. W. Kelly, C.S.B., B.A.

Mr. H. Marshall, C.S.B., B.A.

Mr. G. Cummer

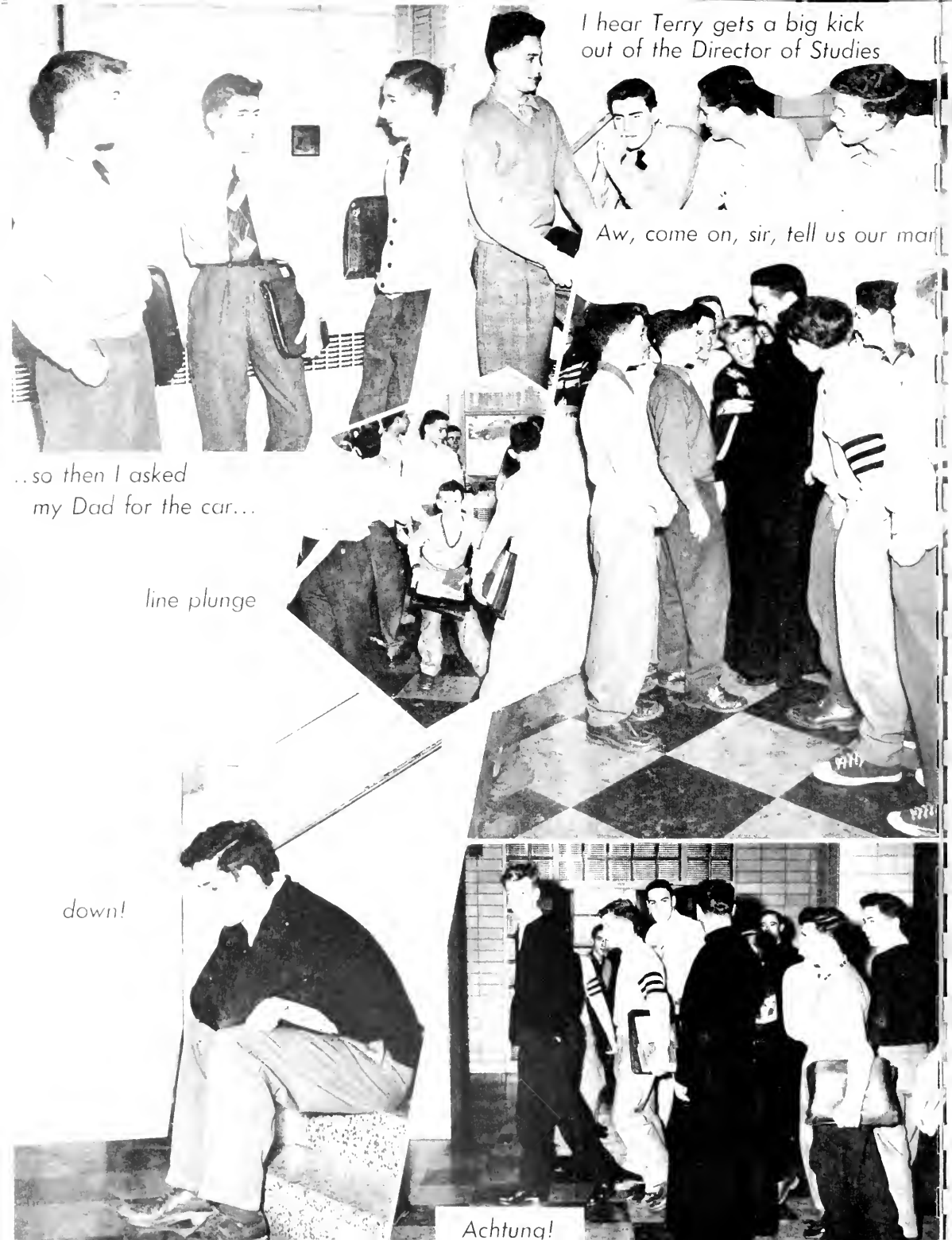
I hear Terry gets a big kick out of the Director of Studies
Aw, come on, sir, tell us our mar
..so then I asked my Dad for the car...
line plunge
down!
Achtung!

Fall Football

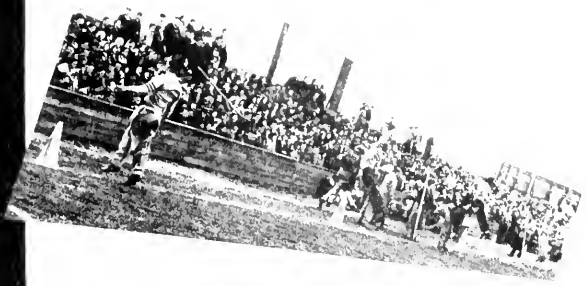

McGILL (Finalists)

Back — Al Tonon, Don O'Brien, Bill Schillinger, Peter Spratt, Mr. W. Scott, C.S.B. (Coach).

Front — Ken Krotchik, Carl Friedl Brian Williams, Charlie Kretch, John Ferrigan

Absent — Steve Mueller, Pierre Gravelle, Mike Crompton, Bill Britton

VARSITY

Back — Gene Cipparone, Larry Gies, Bernard Kelly, (Coach), John Hayes

Quarter — Don Coffey

Front — Neil Flood, John Creelman Larry Darby, Kerry Sullivan John Weber

Absent — Roger Cooney

QUEENS

Frank Rush (Coach,)

Back — Jim Cameron, Mike Garvey
Dave Smith

Front — Charlie Overs, Bob Murray,
John Keyser

WESTERN

Back — John Timko, Mike O'Rourke,
Mr. H. Marshall, C.S.B. (Coach);
Barry Callahan, Bill Kollar, Joe Walsh

Front — Teddy Malczuk, Jimmy Morse,
Johnny Bottrell, Brian DesRoches,
John Danesi

The tiniest teams here at St. Michael's battled through the football season; when the smoke had cleared Mr. Morshall's Western team was on top, having lost only one game. The remaining teams finished in this order: Mr. Scott's McGill, Bernard Kelly's Varsity, and Frank Rush's Queens.

In the playoffs, Western rolled over Queens in two straight games, and McGill took Varsity two straight.

That set the stage for the finals. After tying one game and losing three, McGill gave way to Western's power. John and Ted Malczuk sparked the winners; Ken Kratchik and Don O'Brien fought hard in a losing cause.

When the New School played the Bay St. School, the Bathurst Battlers were plowed under by a heavier team to the tune of 16-10. The first team for the New School consisted of John Timko, John Danesi, Barry Colloghon, and Joe Walsh from Western, John Ferrigan from McGill, and last but not least, John Weber of Varsity.

JOE WALSH

TIGERCATS

Andy Spatafora (Coach)

Back — John Rockett, John Egan, Bob Bertola

Front — John Cuccia, Bruce Bridger, Anthony Ferracuti, Allan Claremont

ROUGH RIDERS

John Mueller (Coach)

Back — Jerry Manale, Bill Stack, Leo Maslowski

Front — Francis Campbell, George Chuvalo, Jackson Aldridge

ARGOS

Larry Lancefield (Coach)

Back — Bill Davenport, Ed Lynch, Bob Carey

Front — Paul Ramsperger, Joe Mercer, Pete Bryson, Victor Simane

ALLOUETTES

Pat Sullivan, Ed Steer, (Coaches)

Back — John Quinn, Frank Levick, Vincent Scorrano

Front — Bob McCabe, Joe LeMoine, Barry Dunne

Absent — John Reddall, John Finch, Graham Chambers

The Senior House League has long been knawn for its spectacular style of play. Here, where glory is nil and love of the game reigns supreme, the stars of tomarraw da battle against one another. Even as I write, I feel again the fesh autumn breeze as it eases the practice passes through the air; once again I stand watching the teams prepare for one of their big games . . .

The Roughriders had to win this one. The all important third place depended on this crucial battle with the top ranking Allouettes. Excitement charged the air as the opening whistle blew. Playing inspired ball, the Roughriders battled their way to the one yard line. The quarterback called an extension play. However, as a Rider back reached for the pitch-out, Frank Levick of the Als smashed through , snatched the ball in mid-air, and galloped the length of the field for a major score! The inspired Allouettes then swept on to victary. Reversals of this kind were cammon. For that reason, spectatars and players alike won't soon forget the Senior House Leogue of 1950.

JOHN VOJTECH

IRISH — Edward Vella, Mr. J. T. Kelly, C.S.B. (Coach),
Frank Glionna, Allan Lock, John Stolte (Capt.),
Peter Robinson
Del Brown, Chester Zaluga, Bill Massie, D'Arcy Brooks, David Cormack, Eugene Bowles, Bernard Carey
Absent — John Flood, Don Morin, Frank Buckley, William Daly

Buy . . .

Wilson's

SINCE 1875

Beverages

The final whistle blew, the championship game was over. Both teams huddled once more — to cheer their valiant opponents. Then amid the cheers of the Millen Stadium crowd, the Titans, City Bantam Champions, marched off the field. They had defeated the Rockets 6-5 in a hard fought game. It was the end of a great football season, but not the end of football for these sweaty grinning boys.

For several years now at St. Mike's, a four team Bantam system has been operating. Some eighty boys, each year, have been picked from the junior forms, promoted from intramural

Chartered coaches to all points in Canada and U.S.A.

DANFORTH BUS LINES
LIMITED

OX 1383

WOLVES — Mr. E. O'Reilly, C.S.B. (Coach),
Gene Nad[illegible] Mr. Donald Arthur [illegible] John Seymour, Paul Finlay, Gerry Wasylyk, George Longo, Dave Bowers, James Ranahan
Gene Scanlon
[illegible] Pete Purcell, Bill Cuyan, Bill Douglas, Bill Reddall, Libero DeCarlo, Paul McBride, Joe Foreman
Absent — John Vojtech, Mike Farah

PLAY FOR HEALTH

Sports Lovers Know
They can rely on Our
Equipment of Quality

Jack Watson
Sporting Goods, Ltd.
199-201 Church St.
Toronto

The Runners Up

ROCKETS — Mr. G. Beaune, C.S.B. (Coach), Mike Killeavy
Emmet Ennis, Jim Stock, Frank Kielty, Ed McMahon
Mike Byrnes, John Halligan, Frank Fletcher, Mike Lavelle, Bill Borron, Joe Young, John Pascht

REFEREE STAFF
Paul McDonald, Doug McGrath,
Mr. J. Egsgard, C.S.B., Norm Dewhurst

house leagues to play real T.R.U. football. They are grounded in fundamentals, initiated in field strategy and taught how to play hard. They learn how to win and lose, how to cheer their opponent, whether victor or vanquished. Each year these eighty boys receive a special strengthening of character and each year a few more graduate to the reserve or senior team. When the Bantam all star team was picked, eleven players from the victorious Titans and six of their brother Rockets were on the list. The crowded stands at Millen Stadium were cheering, not just St. Michael's Bantams, but the seniors of the future who will carry S.M.C. to new victories in the years to come.

TITANS—Pete Conroy, Ken Nairn, Tim Donovan, Mario Martini, Mr. J. J. Startz, C.S.B. (Coach)
Gord Brown, Bill Dempsey, Tom Bullock, Myron Blozowski
Carmen DeBono, Jack Fenn, Mike Doyle, Anthony Tarella, John Shaw, Steve Gabon

Back Row — J. Redda, C. Robertson, Asst. Mgrs., J. Henry, J. Flanagan, P. Arbuthnot, A. Massicotte, M. Grogan, E. Luptak, L. McGravey, P. Wood, J. Bowles, H. MacKenzie (Manager)
Middle Row — Rev. E. Flanagan, C.S.B. (Coach), P. Nealon, W. Walsh, P. Martini, L. Simone, N. Bain, J. Murphy, R. Dodds, J. Reid, Mr. E. McLean, C.S.B. (Asst. Coach), Rev. N. F. Roy, C.S.B. (Manager)
Front Row — E. Gadzala, G. Sheaton, P. Gruber, R. O'Leary, K. Hochreiter, Paul Murphy, Pat Murphy, R. Stephenson, J. Caffery, J. Torella
Absent — W. Moggavey

Senior B

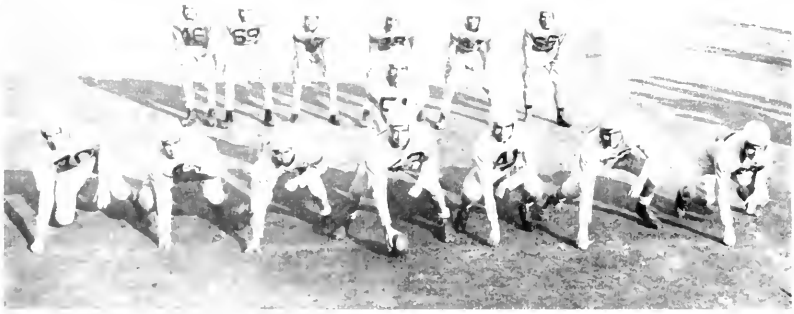

[illegible] Sheaton, Bob Stephenson, Ervin Luptak, Jim Henry, Bob Dodds
[illegible]
Back — Bob O'Leary, [illegible] Murphy, Pat Murphy, Pete Wood, Paul Murphy, Fred Gruber

NED BAIN staff residence and AL MASSICOTTE

STARTING LINEUP

[illegible] Hochreiter, Pete Martini, Ned Bain, John Bowles
[illegible]
Back — [illegible] Torella

JACK FLANAGAN staff residence, and PETE MARTINI

Len McGravey,
Pat Nealon,
Jack Reid,
Jack Caffery,
John Torella

Football

S. M. C. scores against Del B's.

It came as no surprise to the supporters of the Double Blue that their Senior "B" team had gained top honours in the Ontario Catholic Athletic Conference Senior "B" football group. It had been their year from start to finish and what a year! In league competition the Bee's were neither defeated, tied nor scored upon. It is not taking anything away from the other teams in the Conference when we say that St. Michael's had by far the better team, their record proves that.

A few players of the team should stand out in our memory. Len McGravey, a very smooth passer and clever quarterback deserves a hearty pat on the back for expert leadership on the gridiron. Len was ably assisted by Jack Reid, half who not only dazzled the enemy with his aerial attacks, but did a fair job at scoring TD's, and kicking the converts as well. Pete Wood spent a considerable amount of time running over the enemy goal line with the ball tucked securely under his arm. The choice for the Most Valuable Player Award was a wise one for no one was more deserving than Pat Nealon, a young man who will be heard from in future years in this pigskin pastime. To those unsung heroes, the line men and those other stalwarts on the team, we can only say, congratulations fellows, on a job well done.

Len McGravey carries the ball against Del.

Back Row: Reddy, Asst. Mgr.; G. Schneider, F. O'Reilly, R. Hemmer, F. Harwich, B. Riordan, J. Hoddy, I. McAllister, F. Zingrone, W. Troy, H. MacKenzie, Manager.
Middle Row: W. McLaughlin, Publicity; J. Torella, J. Ingoldsby, P. Burland, P. Nealon, E. Piwowarczk, J. Corrigan, W. Renaud, J. Houlton, G. LaPrairie, A. Sutton, Mr. E. McLean, C.S.B. (Asst. Coach).
Front Row: Rev. E. Flanagan, Athletic Director; L. McGrigan, G. Ciccia, W. Tattersall, Mr. Lew Barnes, Coach; E. Harwich and M. Lisko, Co-Captains; Mr. Cam McLellan (Line Coach); L. Low, D. Duly, J. Holden, Rev. N. F. Roy, C.S.B., Asst. Dir. Athletics.
The trophy in the centre is the C.C.A.C. Sr. A Trophy, presented by Mr. Eric Cradock in honour of the late Mr. Ross Trimble.
Absent: J. Freer, P. Roche.

Senior A Football

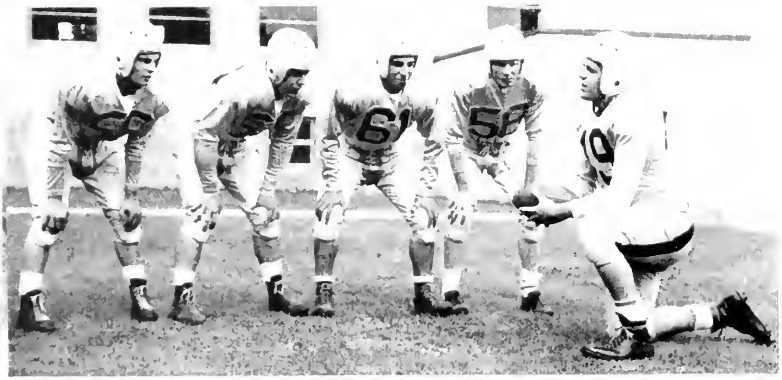

FIRST STRING BACKFIELD Bill Tattersall, Gary Schneider, Gene Ciccia, Pair Roche, Joe Houlton

STARTING LINE WITH BACKFIELD Bill Tattersall, Gary Schneider, Gene Ciccia, Pair Roche, Joe Houlton
Barry Riordan, Ernie Harwich, Bill Renaud, George LaPrairie, John Freer, Mike Lisko, Frank Harwich

GENE CUCCIA GOES OVER VS ST. JEROME'S

Leo McGuigan (62) Ian McAllister (44) Al Sutton (65)
Bill Troy (75) George LaPrairie (50) Jim Ingoldsby (66)

Above: St. Mike's move the ball to the Del one yard line

Below: After the final game against St. Jerome's

Roche blocks for Tattersall in the East York game

O. C. A. C.

CHAMPIONS

St. Michael's, the Senior A Champions in the Ontario Catholic Athletic Conference are most deserving of their laurels. On Sunday, November 12, they defeated St. Jerome's, Kitchener, in a sudden death final, and climaxed a highly successful season by capturing the Ross Trimble Trophy. In league competition, the team was undefeated, and in exhibition games with Toronto schools, it performed hardly less well.

Johnny Holden, Paul Roche, Bill Tattersall, Gary Schreider and Gene Cuccia sparked the Irish's backfield. Gary was the top scorer in the Conference. His speed and ability will earn many honours for him in seasons to come. Paul, in the fifty-one to five victory over the determined De La Salle squad, scored four majors for the winners.

Other stars on the team include: Al Sutton and Ron Hummel — quarterbacks; Ernie and Frank Harwich, Barry Riordon, Bill Renaud, Mike Lisko, Ian McAllister — line men; and centre Joe Haulton.

Congratulations to our coach Mr. Lew Barnes, and his assistants Mr. Kelly C.S.B. and Mr. Cam McClellan, under whose guidance St. Michael's Senior A Football Team were Champs in the 1950-51 season.

Mr. Eric Cradock, donor of the Ross Trimble Memorial Trophy, presents the trophy to the co-captains of the Senior A Team, Mike Lisko and Ernie Harwich, as Father Flanagan looks on

A NEW YEAR ...

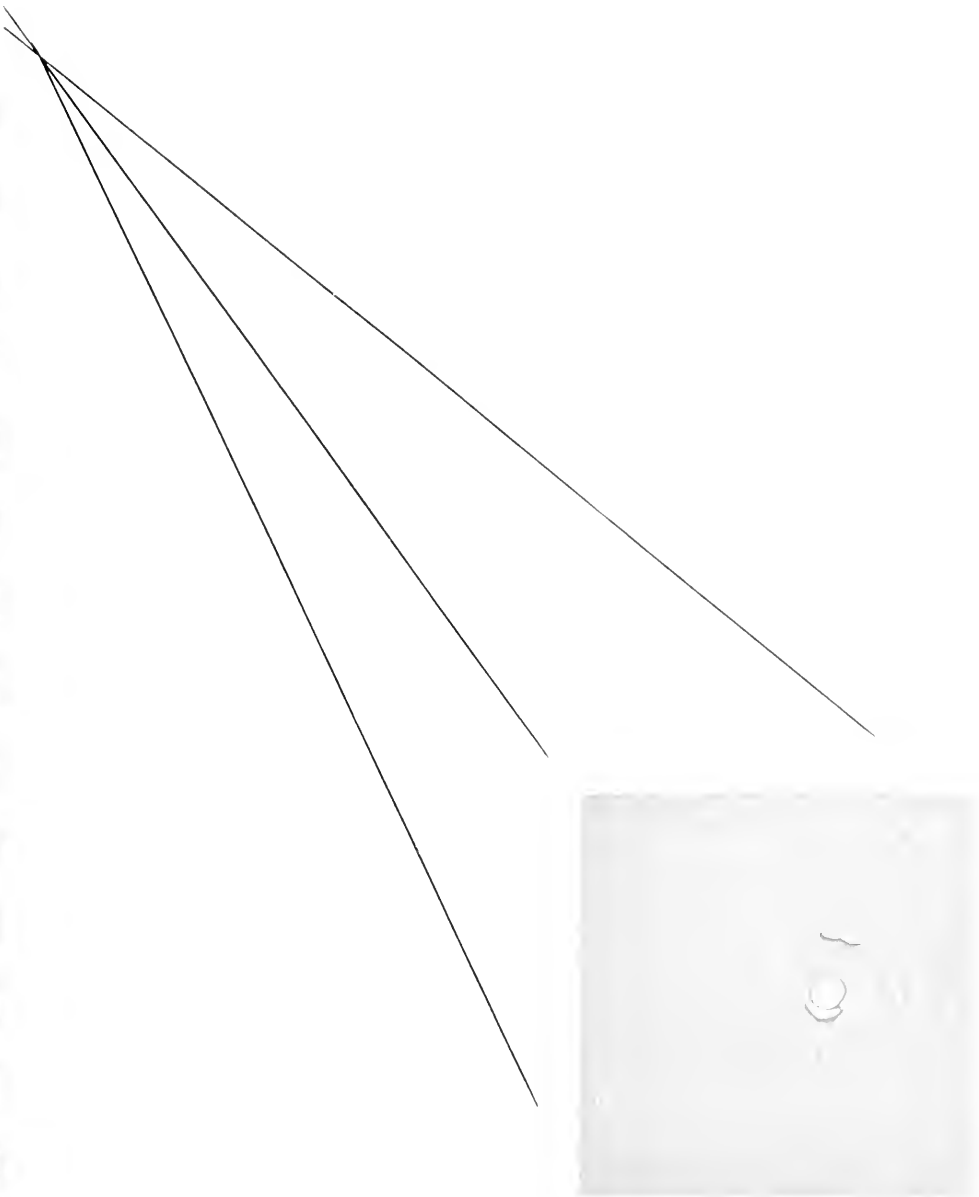

a

new

sport . . .

first engineer

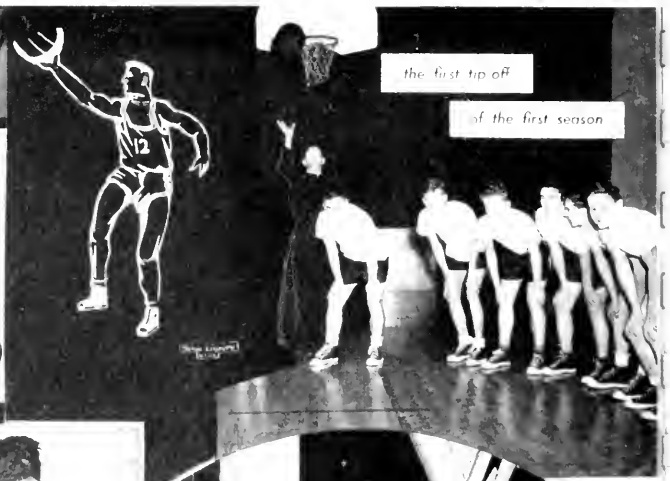

the first tip off

of the first season

second engineer

. . . at St. Michael's

FRESHMAN BASKETBALL TEAM

The introduction of basketball to S.M.C. meant a considerable loss of sleep for the members of the Freshman team. However the early morning practices have not been in vain. The Frosh have already shown that hard work and cooperation produce favourable results. Learning any new game requires a constant drill on fundamentals, an assignment which is often very tedious and discouraging. Our Freshman quintet has proved itself equal to the task. If these boys continue to show the teamwork and enthusiasm displayed thus far, it is certain that in the near future our hardwood teams will also find a place in the long list of champions developed at our school.

Mr. Paul Donaher, C.S.B.
Coach of the Freshmen

Back — Bob MacPherson, Ed Lynch, Joe Egan, Paul Molineaux, Bill Curran, Barry Callaghan.
Front — Phil Waters, Phil Harrizey, Bill Barron, Ron Corvese, Jim McCallum.
Absent — Joe Young, Tom Bullock.

Back row: Norm Smith, Pete Grimaldi, Tony Torella, Phil Eustace, Jack Reid, Jack Fitzmaurice, Henry Clarke
Front row: Jack Voitech, Frank Turano, Dave Carmack, Mr. G. Beaune, C.S.B., Norm Dewhurst, Emmet Ennis, Gary Schreider

Junior Basketball

Leave your feet, Henry!
An outnumbered Henry Clarke (24) manoeuvers into position against De La Salle

High, handsome, and certainly not wide of the mark. Jack Reid goes in for a basket and his medal chain, spinning the law of gravity, etches a line on the gym's glass brick windows.

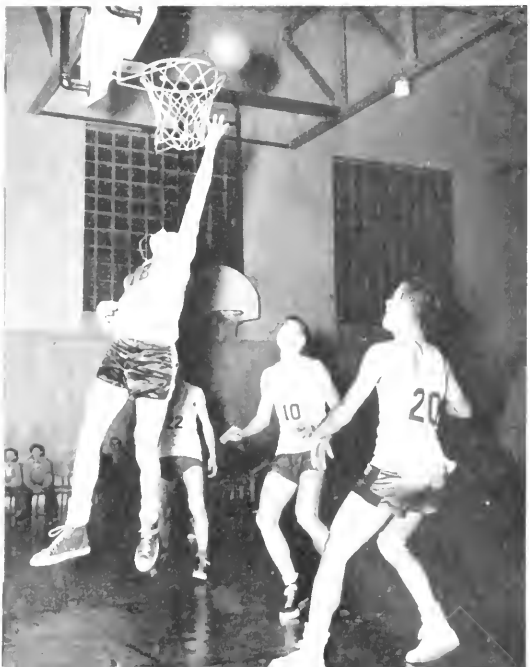

The fact that basketball has no tradition at St. Michael's made the formation of a Junior team somewhat of a problem. The Freshmen had the advantage of not being expected to be familiar with the game. The Seniors were able to find a nucleus of experienced players. The Juniors? The Juniors were in the middle; neither fish nor flesh; and not infrequently between the devil and the deep blue sea.

By next year the humble Juniors will have outgrown their awkwardness. They will be veterans of a year, upholding the glory of St. Michael's in the new game of basketball, a game which in years to come will bring fame to the Irish as have hockey and football in the past.

Senior Basketball

Standing: Florian Matsalla, Mike Grogan, Jack Flanagan, Neil Kearns, Ivern Davis
Seated: Gord Smeaton, Paul Donahue, Al Sutton, Hugh Coyle, Bill Peterson, Don Graham
Absent: Rex Brock

The talented and willing efforts of Fr. Crowley, Mr. Beaune and Mr. Donoher, made the swish of the nets and the pounding on hardwood familiar sounds around St. Michael's this year.

For a school so steeped in hockey lore, the enthusiastic response has been heartening. An inter-form league involving twenty-three teams and more than four hundred players staged three and one half months of thrilling, if not talented, basketball. The success of this league is due in no small part to the planning and promotion of Mr. Egsgard, Mr. Wm. Kelly and Mr. Klosterman.

Mr. Donoher's Freshman team enjoyed a successful season, losing only one game. More will be heard of such stars as Barry Callaghan, Edward Lynch, Joseph Young, Joe Egan.

Mr. Beaune was given an almost impossible task of moulding a Junior team from players that were entirely inexperienced. However, with their grounding in the fundamentals, they will provide excellent material for future Senior teams.

The Senior team played like veterans against all opposition. Their record of fourteen wins against three defeats rates them on a par with most teams in the province. Hugh Coyle, our captain from Brooklyn, New York, was the scoring star and was followed closely by Al Sutton, Ivern Davis, and Paul Donahue. With a year of experience such players as Kearns, Flanagan, Matsalla, Graham, Brock, and Smeaton insure us of a great team next year.

Up in the air at the opening game of the newly formed O.C.A.C. vs. De La Salle

Fr. John Crowley, C.S.B.
Coach of the Varsity Team

Ballet under the star
High Coyle and Al Sutton (8) demonstrate that gracefulness is essential

Mike [illegible] and [illegible] Matsalla (7) center in [illegible] unlikely rebound from Al Sutton's famous pistol shot
[illegible] Al [illegible] lend me your History notes?

[illegible] Hugh [illegible] Coyle De

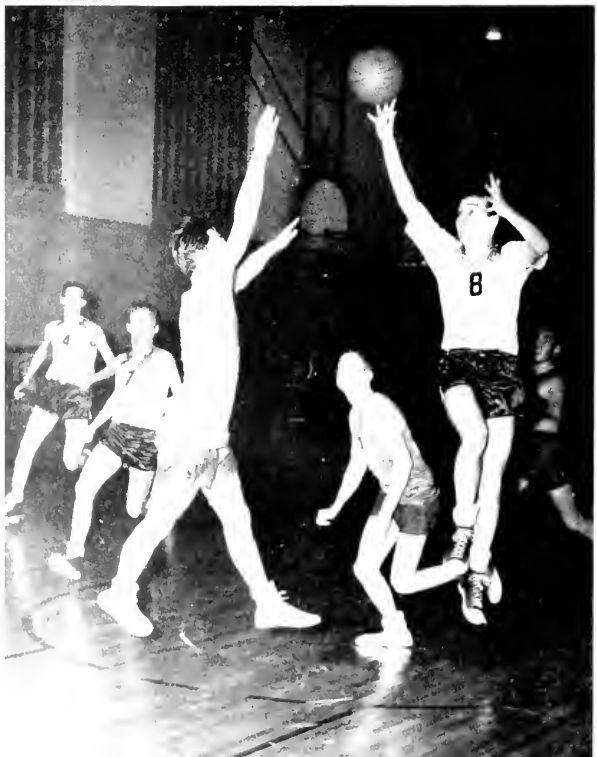

Majors
Buzzers

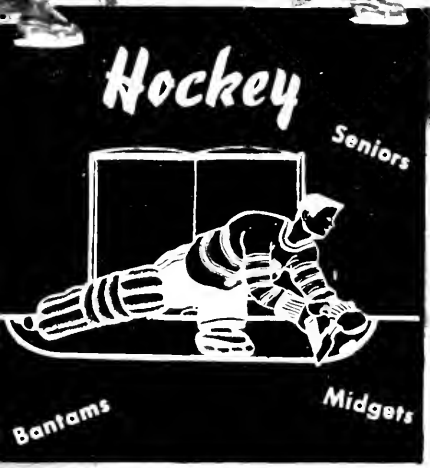
Hockey
Seniors
Bantams
Midgets

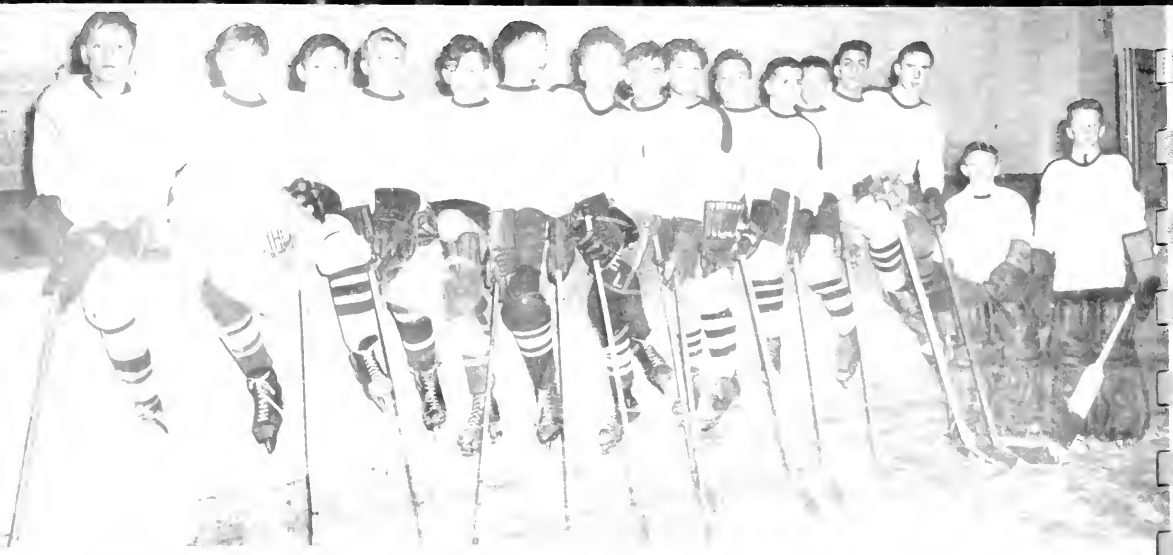

Mike Crompton, Pat O'Neill, Ken Walsh, Don Caffery, Paul Megaffin, D'Arcy Bird, Jack Aldridge, Liberio De Carlo, Norm Frenette, Greg O'Grady, Tom Hayes, Mike Farah, Bill Borron, Ted Malczuk, Peter Kelly.

Minor Bantams

Selecting the Minor Bantam team has always been recognized as a most difficult assignment. This year, of course, was no exception, and coaches Len McGravey and Charlie McCarthy can now take a well deserved bow.

No, the T.H.L. championship has not yet been won, but the team is at present assured of first place in the prep group, and is improving with every game.

It is really too early to predict, but it is safe to say this much: from goaltenders Peter Kelly and Ted Malczuk to leading scorer Bill Borron, the Minor Bantams are worthy representatives of St. Michael's, and we wish them all the luck in their quest for the T.H.L. laurels.

Fr. Thompson's absentee-landlord management of the Minor Bantams resulted in Mr. Ted McLean, C.S.B., taking the reins for most of the season.

Red (D'Arcy) Bird goes in with a grim smile

BANTAM B'S

Fred Langevin, Ray Taylor, Mike Laviolette, Eddie Wowk, John Creelman, Bill Davenport, Frank Kielty, Mike Brady, Bob Hymus, Tim Donovan, Cray Scarlett, Paul Launtrie, Dermot Kavanagh, Tom Williams (Coach), Mike Killeavy, Mr. E. O'Reilly, C.S.B. Absent Don Annan, Joe Walsh, Bob McCabe

Dermot Kavanagh (Bantam B's) down but not out vs. Del Bantams.

Bantams (A's & B's)

The Bantam A's show determination vs. the Minor Midgets in a practice game.

Farm teams are the life blood of senior competition even as farms provide the life blood of cities. One noted St. Michael's club, the bucolic bantams (A&B class), despite the miscarriage of a hard winter, came through with its quota of young hockey hopefuls. Dogged by disaster in the early departure of Norm Dewhurst for the publication fields and Commissioner Father Whyte, who was forced by the bitter blow of pneumonia to head south (where he is reported to be organizing the Phillies' spring roundup), our Bantams' farm system emerged successfully under the direction of master herdsman Mr. E. A. O'Reilly. Ed and Gord McMahon, and Tom Williams, student coaches, corralled victories for our skillful young stampeders.

BANTAM A'S

Hugh Devine, Gus Badali, Garry Ezzo, Bill Reddall, Angelo Comi, Mike Curran, Gene Bawles, Pete Robinson, John McRae. Absent Ken Edmondson, John Dilworth, Paul Burns, Eddie Grabus, and Coaches Ed McMahon and Gord McMahon.

Back: Paul Finlay, Mike McDonald, Gino Artuso, Fr. P. Gorman, C.S.B., Wray Walker, Frank Glionna
Front: Tom Greene, Gene Scanlon, Maurice Moreau, Bob Cronin, John Halligan, Charlie Burns, John Younder, Frank Levick

Minor Midgets

Guided by Jack Lanergan, the Minor-Midgets had a good season. The forward wall was sparked by Peter Lee, "Mo" Moreau, Charlie Burns, John Halligan, Gene Scanlan, Frank Glionna and John Younder. On defence, Capt. Gino Artuso, Bob Cranin, Mike McDonald and Frank Howarth played clever hockey.

In goal, Frank Levick and Tom Greene alternated equally well. Among their more remarkable feats were victories over Civitans; once with only seven men and no goalie (Bob Cranin performing as a rover), and again over the same team to the tune of ten to one, when Charlie Burns got five goals!

The Minor-Midgets promise to give Rhodes and Dennis House teams (the pick of the T.H.L.) a real run for their money.

Frank Glionna shoots at Tom Greene as Charlie Burns and "Mo" Moreau fight for position. Angelo Comi and Gene Bowles provide opposition.

Charlie Burns retrieves puck as "Mo" Moreau, Mike McDonald and Gino Artuso try to protect Tom Greene in a Minor Midget practice at the Gardens.

back Pete Lee, Len McGravey,
Joe Dietrich, John Flood, Joe Wieczorek
Middle. Bill Colvin, Pete Grossi,
Jack Dockeray, Fr. P. Gorman, C.S.B.,
Bill Roche, Charlie McCarthy, Paul Midghall
Front Joe Collinbourne, Al Daniels
Tom Ormesher, Bob Dodds,
John Pascht, Dave Greene, Walt Kruzel

St. Michael's Midgets

Charlie McCarthy makes it difficult for the Downsview goalie as Bill Roche looks on and Jack Dockeray innocently straddles his man's stick.

This year the Midgets entered the T.M.H.A. and played all their games at Maple Leaf Gardens. Against the strong opposition of Rhodes, Marlboros, and Downsview the Irish fought doggedly, and succeeded in defeating each of these opponents at least once. Over Stockyards S.M.C. triumphed twice, while bowing once. Despite their miniature size, Capt. Bill Roche, Jack Dockeray and Charlie McCarthy were a constant threat to the opposition. On the second line Paul Midghall, Bill Colvin and Dave Greene, all minor-midget age, played a strong game too. The defence of Len McGravey, Joe Dietrich, John Pascht and Tom Ormesher were steady, and gave good protection to Bob Dodds and Gerry McNamara in the Irish goal. As alternates, Pete Grossi, Bob O'Garman and John Flood filled in wherever necessary. Credit is due to Joe Collingbourne and Walt Kruzel for their fine coaching.

Paul Midghall attempts to retrieve the puck as Dave Greene and Len McGravey get set for the pass-out. (Vs. Downsview)

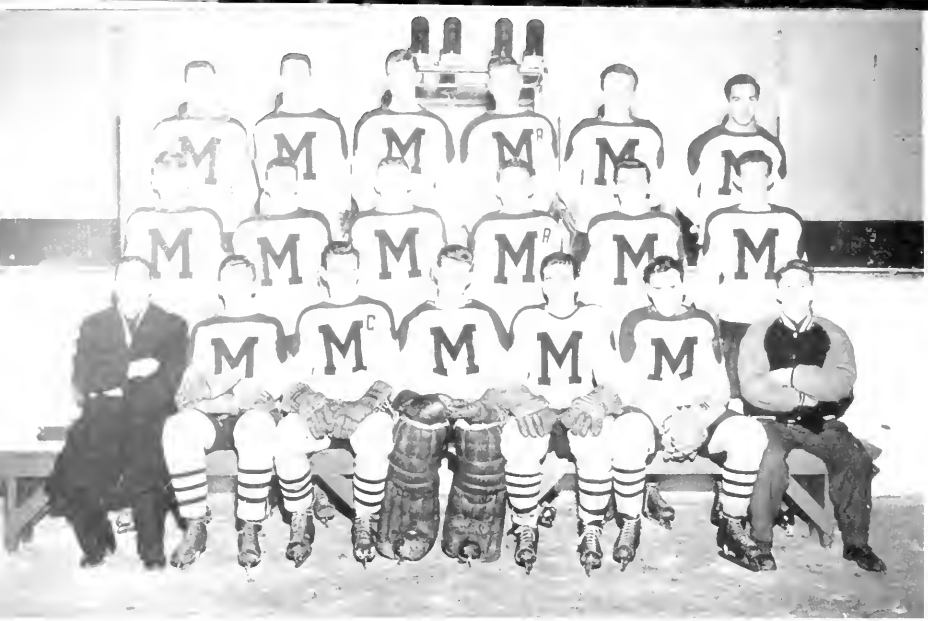

THE ST. MICHAEL'S BUZZERS

Back Row: J. Schnurr, T. McCarthy, M. Reaume, D. McDonald, W. Kruzel, G. Cuccia
Middle Row: K. Linseman, J. Caffery, B. Bourke, T. Lemon, P. Knox, J. Logan.
Front Row: Rev. E. Flanagan C.S.B. (Coach), J. Clark, G. Harrison (Captain), F. Crook (Goal), W. Sexton, A. MacDonald, J. Redmond (Mgr.)
Absent: Dino Baem (Goal)

St. Michael's Buzzers

The Buzzers throughout the 1950-51 season maintained their second place standing in the Junior B Big Six. In a total of nineteen league games St. Michael's won eleven, lost six, and tied two for a total of twenty-four points. With this record behind them the Buzzers entered the semi-final playoffs with the Brampton Regents in a best four out of seven series. This series carried into the seventh game, with Brampton taking the series. It became apparent as the series ended that Brampton, a much older and bigger team, had outlasted the younger but game Irish squad. St. Michael's, failing to end the series early, had lost.

Sparking the Irish to victory throughout the year was a young man from the Northern confines of this Province who goes by the name of Tom Lemon. Small in stature but certainly not lacking in ability Tommy along with line mates Tom McCarthy and Joe Schnurr twitted the ego of many an opposing goalie by slipping the puck into the twine innumerable times. Tom was the leading scorer for the team this year. Up from last year's Midgets came Paul Knox and Jim Logan and centering these two wingers was Jack Caffery up from Minor Midget ranks. One of the most potent lines in the league, this dipsy-doodling trio brought joy to the double blue supporters and sorrow to the enemy. Led by Captain Gord Harrison, the line of Bill Sexton and John Clark plus Harrison was a powerhouse in full steam. All three missed a considerable amount of time due to injuries, but this did not prevent Gord from being the third highest scorer on the team.

Patrolling the back lanes for the Irish were D'Arcy McDonald, (it was unfortunate that D'Arcy suffered an injury in the fourth game of the playoffs. This injury kept him out of the two remaining games and his absence was keenly felt), Alex MacDonald, Marc Reaume, Walter Kruzel, Bev Bourke and Gene Cuccia. It was little wonder that the opposition gave considerable thought to this formidable sextet before becoming rash enough to approach the Irish net. Marc Reaume, a newcomer to St. Michael's from Windsor, Ontario, was a very welcome addition to the team this year and Marc's resourcefulness and ability to use his head earmarks him as an up and coming young defenceman who will bear watching.

The task of guarding the twine was divided between Farrell Crook and Dino Baem. Both of these net minders performed their tasks admirably, and with this year's experience behind them they should be standouts in next year's Junior B competition.

BILL M. LOUGHLIN

Bill Sexton waits with patient expectation for Tom Lemon to outwit the Unionville defence

Too little and t... late! Joe Schnurr and the Brampton goalie both eye the puck, but there's a difference!

He shoots, he'... 12 Number 14 goes down for a worm's eye view of Bill Sexton's shot. Ken Linseman and the goalie are also interested.

Tom McCarthy and Joe Schnurr watch Tom Lemon whip the puck through arms, legs, and sticks for the first goal of the first game of the playoffs.

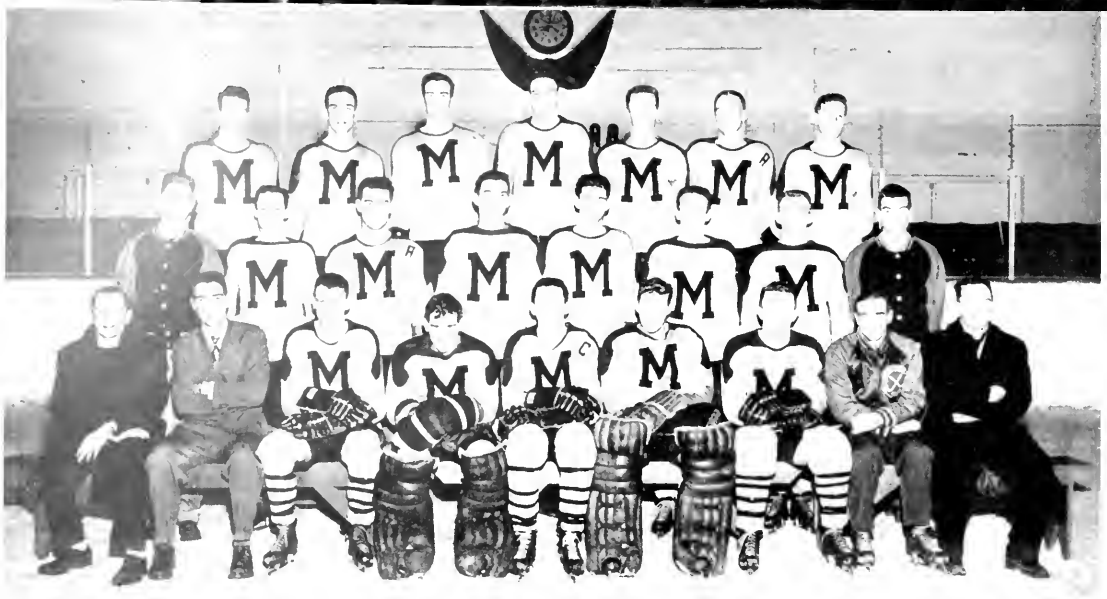

THE ST. MICHAEL'S MAJORS

[illegible] Rowe, [illegible] McCostell, H. McNamara, J. McCann, N. Buchanan, F. Sandford
[illegible] Rowe, H. McHat (Mgr.), M. Ratchford, R. Sabourin, E. Plata, T. Fyles, D. MacDonald, J. Weldrake, P. Nealon (Mgr.)
[illegible] Rowe, Rev. D. Faught, C.S.B. (Mgr.), W. McLoughlin (Publicity), W. Marshall, G. Young (Sub Goal), Bill Dineen (Captain), E. Chadwick (Goal), A. Cline, Mr. J. O'Flaherty (Coach), Rev. E. Flanagan, C.S.B. (Director)

St. Michael's

[illegible] Even Ed Chadwick doesn't seem too sure. The Camera catches a series of watchful question marks on the faces of the players in a St. Michael's-Galt game. [illegible] Ken Wharram, Tom Fyles, Pete Conacher, Joe McCann, Ed Chadwick

Near miss. Murray Costello, Joe McCann, and Ed Chadwick wonder which is in, the puck or the shadow.

Willie Marshall watches as Tom Fyles goes through the defence to double up the Galt goalie. (Number 3 for Galt is Mike Buchanan, Neil's twin brother, and a former St. Michael's player.)

Majors

St. Michael's Majors of nineteen fifty-fifty-one, were coached by a former St. Michael's, NHL, and AHL hockey Star, Johnny "Peanuts" O'Flaherty. Handicapped by the lack of experienced material of former years and a series of bad breaks Johnny did the best with what he had.

The team was sparked by the outstanding play of Captain Bill Dineen, and "Waltzin'" Willie Marshall. Both of these hard working centres deserve praise for their all round efforts. Playing wing on the Marshall line were Jack Weldrake and Tommy Fyles, two fast skating, effective two-way players. Dineen's wingmates Bob Sobourin and Bill Lee gave many an opposing goal-keeper maments of anguish in close plays around the net. The rookie line centred by Mike Ratchford with Murray Costello and Danny MacDonald on wing impraved steadily throughout the season and by season's end ranked right along with the other lines in offensive power. Ed Plata, out most of the season with a severe injury, came back in time to bolster a weakening team.

Patrolling the back lanes for the Irish was the Quintet composed of veteran Neil Buchanan and rookies Bob Schiller, Art Clune, Joe McCann and "hustling" Hal McNamara. This fearsome fivesome struck terror into the hearts of many an opposing forward who dared to venture inside the Irish blue line.

The custodian of the twine, Eddie Chadwick, was the nemesis of many of the leagues high scorers as he thwarted their scoring attempts time and time again and helped the Irish to many a victory. Chadwick's stand-in, Gerry Young, (the little man who was always there) filled in capably when called upon.

BILL McLOUGHLIN and BILL O'CONNOR

Referee Ab Grant keeps a weather eye on Dan MacDonald (11) and Neil Buchanan (2) staging a commanding performance around the net vs. Marlboros' Ronnie Hurst (10) and Earl Baltaur (16).

One of the upsets of the season: St. Michael's, 6; Marlboros, 4.

The Sports Shop

GRAD ATHLETIC SHOES

Makers of Champions

BY THE KAUFMAN RUBBER CO.

JACKETS MADE BY *AVON SPORTSWEAR*

FOR STEEL SHELVING—STEEL LOCKERS—
STEEL LIBRARY SHELVING
We are at your service
BENNETT EQUIPMENT & SUPPLY CO.
403 Terminal Warehouse Bldg.
Toronto, Ontario **EMPIRE 4-9520**

Activities

the Double Blue Ball

Hugh MacKenzie and
Miss June Ellis

Miss Judy Horner
St. Joseph's

Queen of the Ball

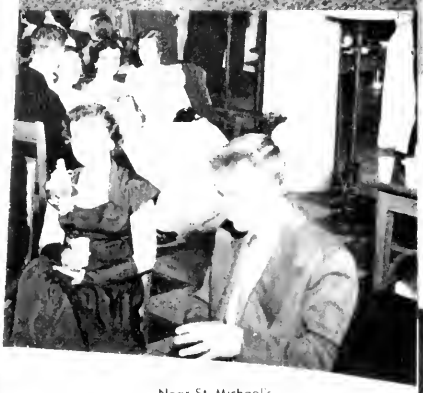

Miss June Tattersall
Loretto

Near St. Michael's

Flowerdale Florist

48 Vaughan Rd. KEnwood 1600
(Just south of St. Clair)

CORSAGES: INEXPENSIVE BEAUTIFUL

On Friday evening, January 26, some 275 couples, mostly St Michael's students and their dates gathered in our beautifully decorated gymnasium for an evening of pleasant relaxation and entertainment. At any time during the evening, students could be seen standing on the gym floor or on the balcony in a state of dumbfounded admiration of the lavish surroundings. The flower-decked stage housed Stan Patton's orchestra, which provided very fine music for dancing. Sparkling intermission entertainment provided by Robbie Robertson, a great comedian and magician, shone very brightly among the many highlights of the evening. The Cafeteria was transformed as if by magic into a luxurious lounge, where students, alumni, and priests could be seen exchanging pleasantries. Refreshments were served in the lounge throughout the evening. Dancers were seen to take a few minutes off from the night's entertainment to pause reverently in front of the beautifully decorated shrine of the Blessed Virgin on the north end of the balcony. The climax of the evening came when Bill McLaughlin escorted lovely Judy Horner, a St. Joseph's student, to the stage where she was crowned Queen of the Ball by Mr. Donald McDonald, President of the Old Boys' Association. In accepting this honour Judy displayed the charm that has made her a favourite in youthful circles. Credit for the success of the dance must be given to Father Crowley, Hugh MacKenzie, Jim Halleran and all those who gave so generously of their time and efforts. Many veterans of the social whirl such as the suave and urbane Mr. Bill O'Connor contend that this dance was the best high school dance ever held.

HARRY KEENAN

St. Michael's Dramatic Club

For several years now the Dramatic Society, under the direction of Father Phelan, has come through with many fine productions in spite of the very many difficulties under which it had to work. The new gymnasium-auditorium with its fine new stage has done much to eliminate many of the above-mentioned difficulties, and the Society has branched out in every department. With the three new rooms at the disposal of the members, the technical and art departments especially have taken on new life.

The head technician, Peter Boulton, ably assisted by Bill Noonan, Jim Bethune, Don Rowley, Hugh Kelly, and Rogers Tomenson, built the six battens of lights, and connected them to the new switchboard built during the Summer by Pete and Paul Broadhurst, head of the technical squad for the past two years. It was under the direction of another former member of the Society, Dennis Foy, that many new pieces of scenery were built, as was also the set for the November production, "Arsenic and Old Lace", the old Broadway farce. The big auditorium was packed for three nights, and we can definitely say that the first play in the new school was a great success.

This play introduced several new actors to the play-going public, and brought back some of the old ones to us too. Peter Regan, who starred in two major plays in the Museum Theatre, played the part of Abby Brewster, sharing honors with Richard Pegis, a newcomer. Both did a remarkable job of two difficult parts. John Donnelly was very convincing as Teddy, the bugle boy. A terrific job of acting was done by John Nealon as Jonathan, the lead. Charlie Green's portrayal of Doctor Einstein was, we think, just what the author had in mind, and that is saying everything. Very special mention must be made of the very excellent performance turned in by Michael Quealey. All of this of course could never have been accomplished without the fine supporting cast of Bob Lopechuk, Gerry Fitzgerald, Jerry Johnston, Chester Zaluga, Michael Mohan, Sam Scala, Michael Finerty, and Michael Murphy. The make-up was done to perfection by two former members of the Society who received their training in the old days at the Bay Street School, Allan Anderson, and Gary McDonald.

For the second play this year, Father Phelan has chosen the smash London comedy "See how they run", and as this is being written the daily rehearsals are taking place. For this play Jim Bethune and Hugh Kelly have moved from the technical department and taken two important roles.

The art work for all our productions has been done by Richard Carlton and Stanley Wyszkowski, and the Dramatic Society is very proud indeed to number two such talented artists among its members.

As the year draws to a close we can look back upon many happy hours spent in the interest of the drama. The ground-work has been laid for the future, and the school can look forward to great things from the Dramatic Society, one of its most active and flourishing organizations.

"And remember you're tough, Nealon, smooth, hateful and tough . . . Act III of the classroom stage
Standing: Sam Scala, Mike Quealey, Jim Bethune, John Nealon, Jerry Johnston, Fr. G. R. Phelan, C.S.B., (Director), Mike Finerty.
Seated: Peter Regan, Richard Pegis.

Rehearsing Act Two of "Arsenic and Old Lace"
Charlie Greene, John Donnelly, John Nealon, Peter Regan, Richard Pegis

AWARE AT THE SWITCH
The Technical Crew — Pete Boulton, Don Rawley, Mike Murphy, Jim Bethune, George Lewis.

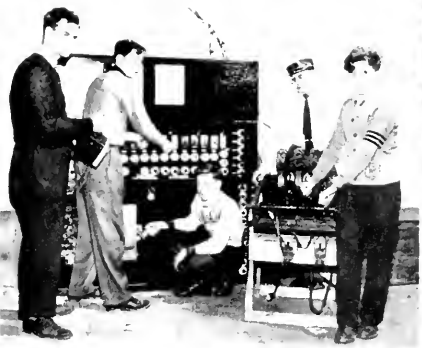

. . . and the trumpets

bray

Fr. Maurice Whelan, C.S.B.
MODERATOR OF THE BAND

left to right: 1. Alex MacDonald 2. Mr. Chos. Mathe 3. Bern Charest 4. Frank Zingrone 5. Mike Koren 6. Jim Jerome 7. John Guerrière

B. Fiore, A. Meneguzzi, S. Corvese, R. Corvese, B. Brown,
J. Natale, T. Italiano, G. Cuccia, G. Artuso, Mr. C. Mathe, L.M.C.M.

The Band

In the years past the band has had its headquarters in a building separate from the rest of the school. This year the band room is housed in the south-west corner of the lower floor. As a few stray notes found their way to the upper parts of the building, we were more conscious of our band.

At student rallies, when the band was there to accompany our songs, we found additional pep. The football games were enlivened, too, by the snappy airs which our musicians so capably played. Their easy transformation into an orchestral band for the Annual Spring Concert displays their definite versatility.

To a degree, we are aware of the time and effort spent to perfect each of the pieces in its unique repertoire. The competent leadership of Fr. Whelan, the Faculty Moderator, and Mr. Mathé, the Director, underlies the renown our band has achieved during the past year.

The active interest shown by both has assured, and shall continue to assure the improvement of these young men, individually as well as collectively.

HARMONY

The St. Michael and De La Salle Bands playing together at a fall football fiesta

The Tenth Annual Concert of the St. Michael's College School Band. Massey Hall, April, 1950.

The Loretto Choral Group is made up of 226 young ladies from Loretto College School and Loretto Abbey.

In the centre on the left is Father M. Whelan, C.S.B., Faculty Director of the Music Department of St. Michael's College School. On his left is Msgr. Ronan, Director of St. Michael's Choir School, who was guest conductor at the Concert due to the death of Professor César Borré on the eve, you might say, of the Concert.

Professor Borré was a native of Belgium, and a musician of the very highest order. The impetus that music at St. Michael's received with his coming will never cease to be felt.

The Eleventh Annual Concert will again be held in Massey Hall on April 18, 1951. Notice the future tense. Unfortunately we are going to press before that date. But the Loretto Choral Group is with us again, and the above is a faithful picture, except for some new (and more numerous) faces.

The Blessed Virgin's Sodality

SODALITY EXECUTIVE
Seated Paul Molineaux, Ed Arbour, Tom Day
Standing. R Carlton, R Gomez, R Wolak, R Johnson

This year the Sodality was reorganized on a voluntary basis. An attempt has been made to establish a foundation for a strong organization in the future.

The Sodality has undertaken various duties during the year.

Rogers Tomenson and Bob Johnson have been actively engaged in the mailing of Catholic literature to the west with the help of several donors.

Joe Dietrich has faithfully looked after Benediction servers at noon time.

Some Sodality projects, such as the shrine of Don Bosco and of Our Lady in October, were the work of Richard Carlton and Stanley Wyszkowski.

At the first Mission sock-hop the Sodality sign painters and checkers did their bit to help the Mission Society along.

A special project was the preparation of several posters on the declaration of the dogma of the Assumption.

A beautiful set of vestments was donated to the Sodality by the Mission Society for the Chapel.

The "deaf and dumb" committee was composed of several boys, such as Gerry Dodds, Jack Hladun and Ed Arbour. Classes in the language were given willingly by Sister Frederica of the Sisters of Loretta.

The Sodality on the voluntary basis is certainly different from that of 1949-50 and promises well for the future.

Familiar scene at
11.25
12.05
12.45
Noon hour Benediction

SODALITY MEMBERS
Seated: Gerry Dodds, Chuck Overs, Larry Darby, Barry Callaghan, Ken Krafchik
Middle Pat Darby, John Ferrigan, Robin Shepherd, Peter Bolton, Bryan Flanagan, Gerry Moore
Back Vince Scorrano, John Hladun, Fr. P Gorman, C.S.B., (Director), Leon Tretjakewitsch.

SODALITY NEWS
TO JESUS Join Now
THRU MARY
SODALITY MASS
October 31

MISSION REPRESENTATIVES
[illegible] R. Ce[illegible] B. Seppa L. DeCarlo G. Hayward, C. McCarthy, F. M[illegible] W. Dempsey
Seated [illegible] Reilly, A. Italiano M. Keenan, W. Walsh, C. Greene, J. Erochko
Standing D. B[illegible] J. Houlton, N. Enright, H. Makuch, C. Pegis, F. Finlay M. Farah
B[illegible] Hey, G. DeRoches T. Conway C. Primavesi, M. Quealey

MONEY ROLLERS AND AUXILIARY
[illegible] B. Callaghan M. Crompton, W. Amodea, L. Hendriks, J. Freer
T. Heaine W. Britton
Back J. Ferrigan C. Debono, T. Healey, F. Fletcher, N. Enright, M. McMullan,
P. Dashkevich F. Campbell, G. Dodds, P. Kelly, B. Clapperton

The Missions

To Enlighten Those Who Sit In Darkness' This is our motto here at St. Michael's.

This year, the purpose of our Mission Society was to make every boy at St. Michael's conscious of his part in the Mystical Body of Christ. Through his sacrifices, he was to help propagate Christ among the less fortunate people of the world, and by doing so, to bring Christ into his own life.

The zeal and spirit of self-sacrifice of all those connected with the Missions, whether it was the Mission Council, who spent long hours in controlling and planning the interests of the Society; the Missions Representatives, who kept the Missions going by their daily perseverance; the Missions Money Rollers, who gave so freely of their time to participate in this important auxiliary work, or the Mission Artists, who kept the Missions before the eyes of the student body at all times,

THE MISSION COUNCIL 1951
Seated Wally Wolochatiuk, Charlie Greene, Mike Quealey, John Mueller, Ed Arbour
Standing Paul Midghall, Neil Enright, Fr. J. Mullins, C.S.B. (Moderator), Charlie McCarthy

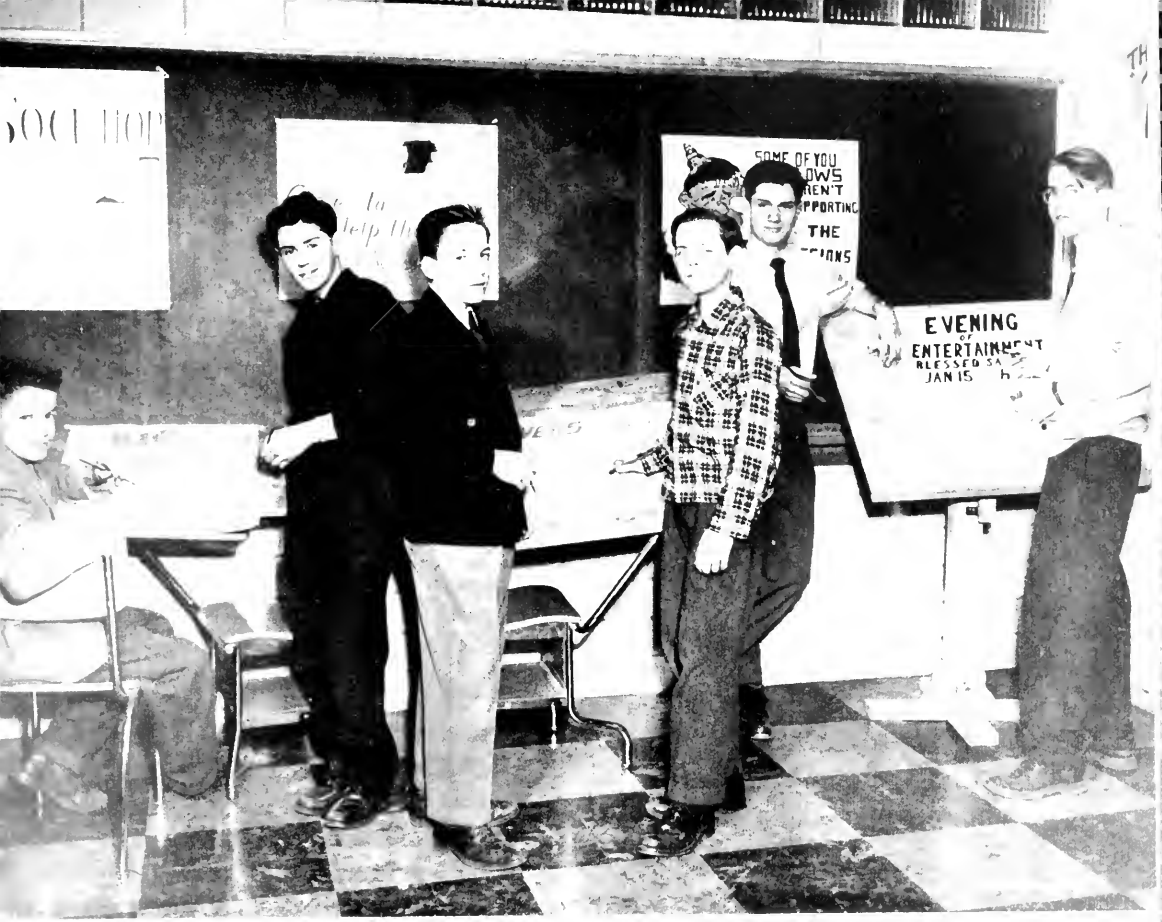

MISSION ARTISTS

P. O'Hearn, J. Egan, N. Frenette, P. Gauthier, M. Des Roches, N. Enright

were responsible for the most successful Mission Year in the history of St. Michael's during which approximately four thousand dollars were raised. Special credit is given to all those who worked so hard in all our drives such as the Mission Sock Hop, the Mardi Gras and the other contests.

May God and His Blessed Mother bless our teachers for their inspiration and co-operation. May They shower Their choicest blessing on all those who have been so generous to the Missions this year.

MIKE QUEALEY,

President of the Mission Society
of
St. Michael's College School

ROLLERS

Seated (left to right): J. McKeown, B. Callaghan, J. Mueller, P. Kelly, J. Hogan, A. Tonon, F. Campbell, J. Freer, G. Dodds
Standing: N. Enright, C. Debono, J. Ferrigan, C. Greene

A little masterpiece from the Shop nears completion.
Bob Johnson
Del Brown
Mr. E. Ronan, C.S.B.
Joe McMullan
Tom Healey

MANUAL TRAINING

Now, if you drop a perpendicular.
Forms Man a Training class with Mr. Ronan

Among the advantages of the new St. Michael's College is a modern well-equipped manual training room. Stocked with excellent machines and tools, it is comparable to any shop in the city of Toronto.

Mr. Ronan had the advantage of teaching in four of the best Collegiate shops while attending the Ontario College of Education last year and gained many helpful ideas on setting up this course.

This year the course was confined to the Grade IX classes, but it will eventually be made available to more of the students.

The students have shown great enthusiasm for this work so that the shop has become a popular rendezvous for them and even for many of the staff in their free time.

Many useful furnishings for the school have been produced in the shop including all of the crucifixes and many of the accessories for the gym and various offices.

And so St. Michael's continues to mould the men of tomorrow, neglecting no phase of manly, Christian education.

St. Luke's Society

Peter Kelly, Charlie Kretch, Jim Hogan
Father A. Megan, C.S.B. (Moderator), Paul Walker, Charlie Pegis, Tom Healey

St. Luke, the editor of St. Paul's epistles, and his faithful companion on many of his journeys, was a Grecian physician trained in the best scientific and most cultured schools of learning in his day. He may, therefore, be looked upon as the first of a noble array of Christian men of science.

St. Luke's Society, named in honour of him, seeks to pioneer in the realm of science. This year was devoted chiefly to developing an instrument which will produce kodachrome micro-slides to be used in biology and methods of processing film.

Two youngest members of the ski meet, Chuck Peacock of De La Salle and Tom Day of S.M.C.S.

Back row: Emmet Coughlan, Barry Dunne, Joe LeMoine, Bob Brown, Tom Day
Front row: Kris Primovesi, George Hoshowatiuk, Rene Gauthier, Ted Piwowarczyk (Captain), Frank O'Reilly, John Bonvivere, Gerry Day (Co-captain)

The ski team from left to right: Christian Primavesi, Tom Day, George Hoshowatiuk, Ted Piwowarczyk, Rene Gauthier, Gerald Day.

Ted Piwowarczyk: Best time in the slalom race.

Ski Club

The St. Michael's entry in the Ontario Catholic Athletic Conference Ski Meet, held at the Chicopee Ski Club in Kitchener on February 10th, continued to uphold the athletic traditions of the school.

The team captained by Ted Piwowarczyk and including Gerry Day, Rene Gauthier, Christian Primavesi, George Hoshowatiuk, and Tom Day literally white-washed the opposition. In the two mile cross country the Irish crew led St. Jerome's by two seconds and De la Salle by ten. St. Michael's also placed first in the Slalom, Jumping and Downhill for a total of 16 points.

It is hoped that the meet will be an annual affair in Conference competition.

With the advent of skiing as a new spart in the school comes another new athletic activity, the art af rowing no less. Captained by Bill O'Connor and Joe Bucher a group of ambitious students coached by Mr. Vic Griffiths will carry the school's colours in the annual school boy regatta sponsored by the Argonaut Club on May 24th.

THE PING PONG CLUB

Front: Fred Beavers, Rogers Tomenson, Tom Day
Back: Michael Dunnion, Alan Claremont, Mike Doyle, Ken Krafchik

EXECUTIVE OF DEBATING CLUB
Doug Chase, Ken Carville, John Erochko
Ed McGrath

MEMBERS OF DEBATING CLUB
Michael Farah, Richard Wolak
Paul Molineaux, Peter Bolton, Barry Callaghan, Tom Day

The Debating Club

Shortly after Christmas the Debating Club took up arms against Oakwood Collegiate on the side of the spoken word against the written. Despite the valiant efforts of Barry Callaghan, Paul Molineaux and Peter Bolton, Oakwood emerged victorious.

A second debate was held with Regiopolis in Kingston, in which S.M.C opposed capital punishment. John Tuck, Dave Marshall and Doug Cocklin spoke for St. Michael's.

The Titanic

An addition to the longer poems of the Upper School English course, this year, was the dramatic verse narrative, "The Titanic", by E. J. Pratt. Mr. Pratt's poetry lends itself so well to broadcasting that a group of students decided to enact the Titanic over the school's modern loud speaker system. Ryerson Institute's F.M. station, C.J.R.T., learning of this group's activities, become interested and suggested that the project be enlarged. An hour long production of the poem was given over this station on February 15. It is hoped that the other longer poems of the course may be also produced.

JIM POWELL

Jim Powell, Mr. E. J. Pratt, Author of The Titanic), Jim Jerome

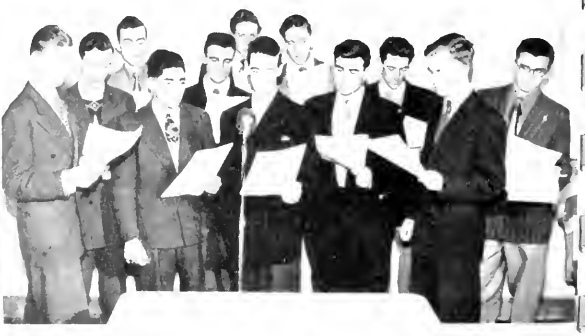

CAST OF THE TITANIC
Back: Peter Bolland, Pat Dyer, Ed Healey, Mike Driscoll, Jim Lawlor and Tom Williams
Front: Stan Wyszkoswki, Ed McGrath, Sonny Monaco, Jim Jerome, Bill Letterio, Jim Powell (Director)

BLUE RECORDER STAFF
John Mueller, John Erochko, Fr. F. Boland, C.S.B., Tom Williams, Jim Powell
Seated: Ed McGrath, (Editor)

Blue Recorder

After that long trek from Clover Hill up here to Bathurst Street, it was discovered that the old Double-Blue had failed to follow and so the students, drawing up a new constitution, formed the Blue Recorder. This paper, though smaller and, in some respects, perhaps a little inferior to its famous predecessor, has at least cured a couple of the age-old ills of the previous publication. A greater number of issues has reduced somewhat that ancient cry " . . . nothing but stale news". And too the fact that it is distributed gratis has all but eliminated the old circulation pains. The staff this year, though limited in several ways, has striven to produce a good paper — the result of which rests with the students. The hope is that next year the paper will be able to resume its former proportions and carry on the tradition of the old Double-Blue.

ED. McGRATH

The Religious Bulletin (unfortunately conspicuous by its absence during Fr. Whyte's convalescence) records the definition of the two latest dogmas concerning our Lady (almost one hundred years apart): the Immaculate Conception and the Assumption.

It must be recorded too that quiet unassuming Eleven One has held the lead in the Mission standings since Christmas.

Yes, but what will people think!

[illegible]
EDITOR

[illegible]
FACULTY ADVISER

Douglas Cocklin
ASSOCIATE EDITOR

The Staff of St. Michael's Tower

Mr. B. Black, C.S.B., at the desk he built

THE ARTIST STAFF

John Ligoure
Taras Steturak
Stan Wyszkowski
Gary DesRoches

The staff of St. Michael's Tower is a strictly non-profiting organization . . (That's enough, I said!) OK, Father. The staff of St. Michael's Tower is strictly an organization. How's that? (Would you mind getting on with that write-up, Finlay? Yours is the last one in! How can you blame . . .) Right away, Father!

A new system has been developed by the Yearbook Staff this year. Whenever you see anything to be done you make a note of it, put it up on the office bulletin board, and forget it at once.

Hey, Father, what about these artists? (Well, Ligoure did the line drawings introducing the sports. Et cetera.) Oh yes, and Stan did the mathematical abstractions on the ad pages. What did Gary Des Roches do? (The crest on page 117.) Hmm. For that he gets his picture in the Yearbook. (They all did more than that!) Did Gary do the cow? (No, Zukowski did the cow.) What's Zukowski's first name? (Look it up in the files.) Have we got files? . . . Hmmmm . . . Joseph. That's that. And Taras is doing Chesterton. What'll I say about Fr. Stoba? (Just blame him and Fr. Vince for the book.) OK. Fr. Vincent Thompson planned the book and then conveniently skipped out to St. Basil's parish. Fr. Stoba is also responsible. How's that? (Perfect! Nice and vogue.)

What should I say about the advertising staff? (Just refer them to page 85.) Hey, I'm in that! (Well, you're the widest awake in it!) Glancy and Gibson are awake! (Let's talk about something else. For instance, when are you going to get at that write-up!) Oh, yes. I was on the advertising staff. Let's see . . . Should I just draw that picture of an advertising manager with one foot in the waste basket and ink all over him and D'Agostina saying "Say, Mac, don't you think I aught to come back tomorrow?" (Hand me that ruler, will you? The long one.)

I ought to end up with a flourish. Mention a flourish. (The biggest thing that happened in here this year was your getting down on your knees and leading the fourth Glorious Mystery for Sister Martin of Regina Laudis when we heard she was sick.) Oh that!

Taras Steturak and Fr. Stoba get their heads together over The Disadvantage of Having Two Heads.

THE ADVERTISING STAFF

Vincent D'Agostino
Norman Glancy
Paul McGarry
Joseph Gibson
Lawrence Lancefield

The original Chiefs-of-Staff
Fr. Vincent Thompson, C.S.B. — FACULTY ADVISER
Doug Cocklin — ASSOCIATE EDITOR
Frank Finlay — EDITOR

Mrs. C. E. Knowlton — President

Martha Guild

Mrs. M. J. Kelly — 1st Vice-President

Mrs. G. L. Chambers — Treasurer

During the past year the mothers of the boys, for the first time in the century-old tradition of St. Michael's College School, took a very active role in the affairs of the school. A year ago, an auxiliary was formed under the patronage of St. Martha, this auxiliary comprising the mothers of the boys, their friends and all the friends of the Basilians. Although high hopes were entertained by the staff for the Martha Guild, some doubt was present in everybody's mind as to just how it would function. It was an entirely new project at the school and could easily have floundered. However under the enterprising and gracious presidency of Mrs. C. E. Knowlton, the Martha Guild surprised even the most optimistic, and at present is concluding a year that has been quite successful spiritually, socially and financially.

The social activities of the Guild have included the Opening Tea in June, during which the school was inspected by approximately five thousand people; the publishing of the Souvenir Programme for the official opening of the school in September; a bridge and fashion show in November and a bingo in February. An afternoon bridge was held on March 31st. The Membership Tea for the coming year, will be held at the School on the first Sunday of May, May 6th.

Elections for the Martha Guild for the coming year will be held in April. The great interest that the mothers of the boys have shown in the school, and the amazing amount of work they have done to make the school a better place for their boys have been an inspiration to staff and students alike — and will surely bring many blessings from St. Michael to the members of the Guild.

EDITORS NOTE:

If the Martha Guild's efficiency were ever a question with the staff, it was no longer so after an incident in the preparations for the fashion show. A number of the boys were setting up tables under the direction of the ladies and of Fr. Mullins who grooms the gym. Fr. Mullins, dressed for action in jacket and jeans, was encountered by a mother who took him for a student. "There's a good lad now; just take this dust cloth and see how you can make those tables shine; that's the fine big fellow!" Whereat Fr. Mullins fell with lowered head to some industrious dusting.

Mrs. F. G. Black, Miss Mary O'Connor, Mrs. J. P. Cullen, Mrs. R. J. Dockeray, Rev. D. Faught, C.S.B., (Director), Mrs. W. K. Prendergast, Mrs. W. J. Robertson, Mrs. F. J. Murphy, Mrs. B. J. Stack
Mrs. C. H. Regan, Mrs. S. J. Faught, Mrs. J. S. Keenan, Mrs. P. J. Rache, Mrs. E. Flanagan
Absent: Mrs. C. E. Tipping, Mrs. A. C. Pegis, Mrs. J. L. Hall

Mrs. Wm. Hinman

Modelling fur coats at the Fashion Show sponsored by the Martha Guild

Mrs. Charles Henri

Ron Pigott, student, modelling an all weather coat at the Martha Guild Fashion Show.

Overall picture of bridge and euchre sponsored by the Martha Guild with Father McCorkell, C.S.B. in the foreground.

Scholastic Subjects

Religion

THE TOWER now reviews some of the subjects taught in our school. Religion has first place on our curriculum. In religion classes, we learn of God, the Guide and the Goal of our lives. Pope Pius XI called this study "the foundation and crown of youths' training."

Training must be tested to prove its worth. How well are we using what we have learned? Are we following the counsels of our Guide toward our Goal? To answer these questions three days are set aside each year for a Retreat — retreat from books, daily cares, and worldly events; retreat to an intimate communion with God. This year Fr. Pennylegion, as Retreat Master helped us, by his talks and advice, to evaluate our answers.

To depict Religion, as a scholastic subject, we have choosen the liturgical symbol of Catholic Action, shown on the opposite page. This emblem pictures the unity of the Catholic hierarchy, and the participation of the faithful in its work. The Chi-Rho monogram stands for Christ, the tiara for the Pope, the mitre for the Bishop, and the three crowns signify, in ascending order, the baptized, the confirmed, and the ordained members of the Church.

From the root of Christ comes all power. He is the principle of unity and direction to all the various functions of the members of His Mystical Body.

By Baptism the Christian becomes a member of Christ, and thereby receives a small share in His priesthood. The priestly power conferred by Baptism is a passive one; it gives us a right to the reception of the other sacraments.

Confirmation, signified by the centre crown, expands that power and renders it more active. The character impressed on us in Confirmation is specifically the character of the so-called "lay priesthood". As confirmed, adult militants in the Church of Christ, we have the privilege and duty of sharing in the apostolic work of the hierarchy.

Holy Orders, represented by the third and largest crown, makes man "another Christ", in a very special sense.

Thus the baptized and confirmed faithful, under their pastor, are guided by their bishop, who in turn is directed by the Supreme Pontiff. Such is the Church: one sole Body, active in all its diversified and duly subordinated parts.

Father F. Pennylegion

A word about the front and back cover (inside). The monogram found there is a photograph of an Alpha and Omega carved in the front of Our Lady's altar in Holy Rosary Church. Alpha and Omega being the first and last letters of the Greek alphabet, and used as they are by Our Lord Himself in the Apocalypse, to signify Christ — our Source and our Goal, it seems difficult to find a more fitting symbol with which to begin and end a book about a school. That is, the alphabet is a fundamental thing in school, and in books; and so too is Christ, Who is Truth.

What, that is, is the alphabet for? To signify truth. What are books for? To convey the truth. What are schools for? To teach the truth. What is truth? Christ. We are proud of our front and back cover. It sums things up.

Kenneth Carville
January 28, 1931 — February 24, 1951

In Memoriam

It is hard to believe that he is gone. To understand life and death is very difficult. Since it is difficult, we do not spend much time contemplating it. But since the death of Ken we feel that death is a subject that can hit very close to home. When I last saw Ken alive on Thursday, I do not think it would have been possible for me to believe, if someone had told me, that he would be dead before the following Monday. I would not have believed it, but such has been the case.

For us who loved him, the only epitaph that is fitting is: "He gave himself generously". The Mission Society, and the Sodality were benefited from his association. The Debating Club and his homeroom, 11-4, were enriched by his example and leadership. His friends, and they were many, his associates in the Altar Society at the Cathedral, his teachers at St. Michael's, his parents and brother and sister, all mourn his death.

A Classmate

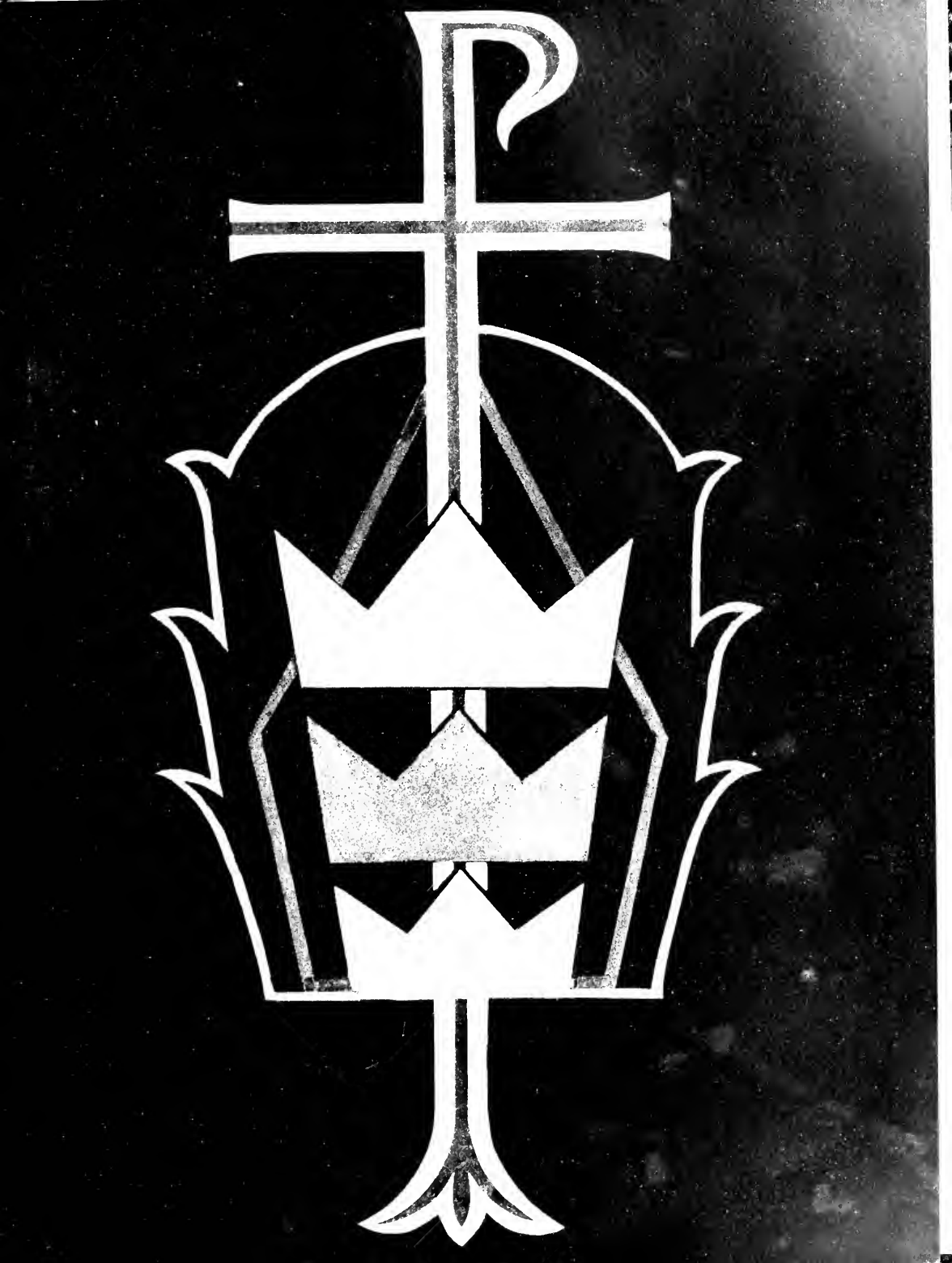

Compliments of the KING EDWARD HOTEL

English

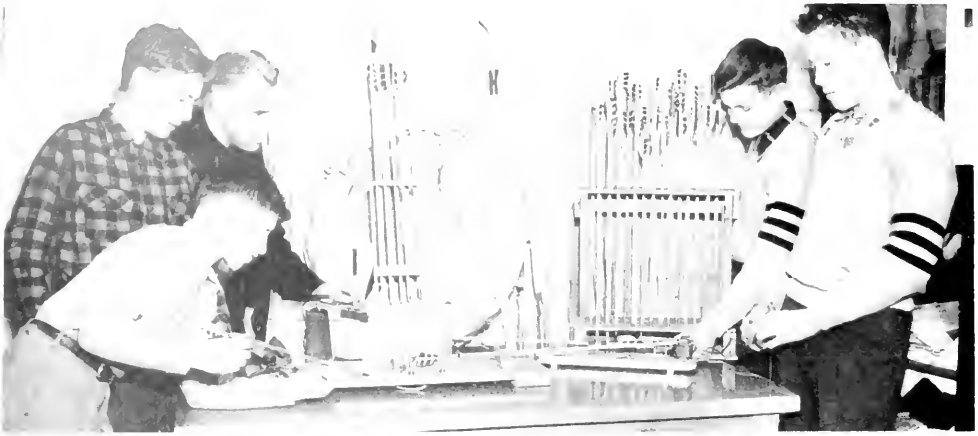

TACKLE BY
ARCHERY
CRAFT
2588 St. Clair Av. W.
MU 2588

"My grandsire drew a long bow at Hastings." Fr. Mulcahy, head of the English Department, and Robin Hoods junior. (Mechanized Division)

Weston's

British Tour for Canadian Boys

During the summer of 195[illegible], Michael Quealey, now of 13 4 set out on an all expense paid tour of Great Britain. Mike was one of fifty boys chosen as representative Canadian youths. These tours which have been instituted by industrialist Mr. Garfield Weston have the objective of heightening understanding and good will between members of the British Commonwealth.

Mike and his forty nine comrades did not have smooth sailing in the beginning. Their ship, the Franconia, ran aground in the St. Lawrence, whereupon they took to the air and almost crash landed at London.

Covering over three thousand miles by bus alone, they visited scores of castles, palaces, factories, cathedrals, met dignitaries, royal and political, made, aunts on motor torpedo boats, took part in numerous sports, including cricket. Strange to relate, they are able to report victories over their English opponents in the latter game. Unorthodox techniques is their explanation.

Not the least enjoyable part of the trip was seeing the picturesque English and Scottish countryside.

They embarked for home at Liverpool on the Ascania, August the tenth. This time they stayed afloat.

At Harringay Arena, July 19, with Barbara Ann Scott and Michael Kirby. Canadian stars of the ice show, "Rose Marie" Michael Kirby is a St. Michael's graduate, (1942). (Michael Quealey is second last on the right)

Ontario boys at Eton with David Tankard, July 23
The Tower staff has voted this its best candid shot. Thanks, Mike!

Singsong at Stockheath Camp, July 24
(Our hero in cap, M. and off-key)

Compliments of

BLUE TOP BREWING CO.

KITCHENER, ONT.

ALMONT HOTEL

1072 LAKE SHORE ROAD
NEW TORONTO

W. M. McLARNEY, Proprietor

French

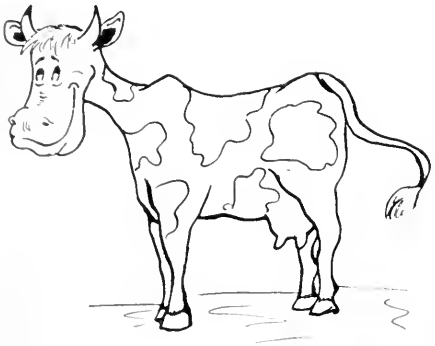

Why do so many writers prefer pudder[+] to simplicity? It seems to be a morbid condition contracted in early manhood. Children show no signs of it. Here, for example, is the response of a child of ten to an invitation to write an essay (its genuineness is guaranteed) on a bird and a beast:

"The bird that I am going to write about is the Owl. The Owl cannot see at all by day and at night is as blind as a bat.

"I do not know much about the Owl, so I will go on to the beast which I am going to choose. It is the Cow. The Cow is a mammal. It has six sides — right, left, an upper and below. At the back it has a tail on which hangs a brush. With this it sends the flies away so that they do not fall into the milk. The head is for the purpose of growing horns and so that the mouth can be somewhere. The horns are to butt with, and the mouth is to moo with. Under the cow hangs the milk. It is arranged for milking. When people milk, the milk comes and there is never an end to the supply. How the cow does it I have not yet realized, but it makes more and more. The cow has a fine sense of smell; one can smell it far away. This is the reason for the fresh air in the country.

"The man cow is called an ox. It is not a mammal. The cow does not eat much, but what it eats it eats twice, so that it gets enough. When it is hungry it moos, and when it says nothing it is because its inside is all full up with grass."

The writer had something to say and said it as clearly as he could, and so has unconsciously achieved style. But why do we write, when we are ten, "so that the mouth can be somewhere" and perhaps when we are thirty "in order to ensure that the mouth may be appropriately positioned environmentally"?

From PLAIN WORDS, by Sir Ernest Gowers

+"Double-talk"? "Pudder" is taken from Lear's prayer to "the gods who keep this dreadful pudder o'er our heads".

Any connection between the above story and French is simply ridiculous.

Fr. Phelan, head of the French Department, being ignored by newspapermen.

NEWMAN CLUB

The Catholic, religious, culturol, and social centre at the University of Toronto

Connolly Marble Mosaic & Tile Co. Ltd.

316 Dupont St., Toronto
MI. 2486

J. R. Timmins & Co.

350 Bay St.

M. J. CHIOVETTI
OX. 0870
Northern Life Assurance Co. of Canada — WA. 4744
Associated Insurance Services OR. 1511
Insurance for every need.

ST. MICHAEL'S HOSPITAL
AND
SCHOOL OF NURSING
Under the direction of the Sisters of
St. Joseph

Habit Cloth
Soutane Cloth
Cincture Material
Altar Linen
Alb Linen
All fabrics guaranteed to give satisfaction
HAYES & LAILEY
64 WELLINGTON ST. WEST
WA. 1055

Latin

ins . .

and outs . . .

Fr. Timmons, head of the Latin Department, points out his subject's

"How did you say that translation went again, Father?"

THE MOST EMINENT AND REVEREND JAMES CHARLES McGUIGAN, D.D. (Doctor of Divinity), **ARCHBISHOP OF TORONTO, CARDINAL OF THE HOLY ROMAN CHURCH, BLESSED AND DEDICATED THIS MIDDLE SCHOOL** (midway between Grade School and College) **ON THE FEAST OF THE DEDICATION OF ST. MICHAEL,** (see page 2) 1950

Compliments of
W. J. BELL PAPER CO. LTD.
Head Office and Warehouse
1 PHOEBE STREET, - TORONTO
EM. 3-4475

Musical Instruments of all kinds
Write for Catalogue
GEORGE L. HORNBERGER
720 BATHURST ST.
KE. 3583

CHARLES CLOTHING

1436 Yonge St.

DAY, WILSON, KELLY, MARTIN & MORDEN
Barristers & Solicitors
85 Richmond St. W.
James E. Day, K.C. Thomas J. Day, K.C.
Roland F. Wilson, K.C., LL.B.
Arthur Kelly, K.C.
H. Emerson Martin K. G. Morden, K.C.
Donald F. McDonald W. Clarke Campbell
R. C. White
Phone — EM. 3-2345

Compliments of
John Ritchie Limited
Plumbing and Heating Contractors
Since 1857
102 Adelaide Street East
WA. 4600

RUSSILL MORIN
Insurance
74 WELLINGTON ST. W.

TOMENSON, SAUNDERS, SMITH & GARFAT LIMITED
Insurance Brokers
220 BAY STREET - TORONTO 1
Telephone PL. 7671

Greek

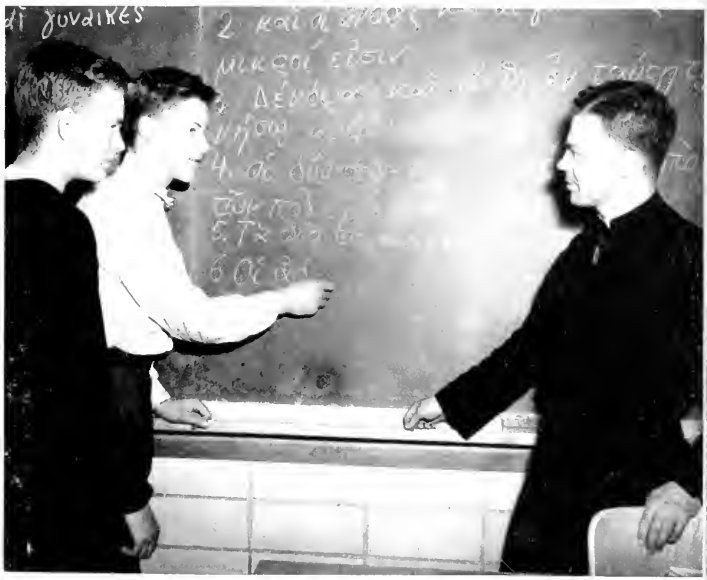

Fr. Kelly, head of the Greek Department, upstairs at 3.03 p.m.

— while downstairs at 3.03 p.m. .
The problem: Which are the οἱ πολλοί?

256 COLLEGE ST — K 1091
565 YONGE ST — K 3225
FORMAL RENTALS FOR ALL OCCASIONS

Compliments of
GARVEY & FERRIS
Barristers
80 Richmond Street West
Empire 3-8483

LANDY & CO. LTD.
Catholic Church Supplies
Rosaries Prayer Books
Religious Pictures
For Church and Home
16 Dundas Street West, Toronto
Empire 3-0812

SHAW SCHOOLS
BUSINESS EDUCATORS
TORONTO - CANADA
DAY - NIGHT - HOME STUDY
Eleven Schools Serve Greater Toronto
Executive Office 1130 Bay Street Kingsdale 3165

Mathematics

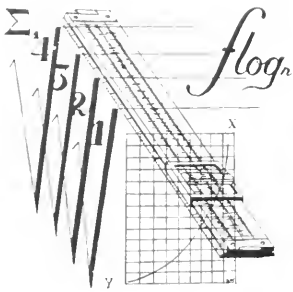

Fr. Faught, head of the Mathematics Department, and problems.

The square on the hippopotamus is equal to the sum of the squares on the other two sides

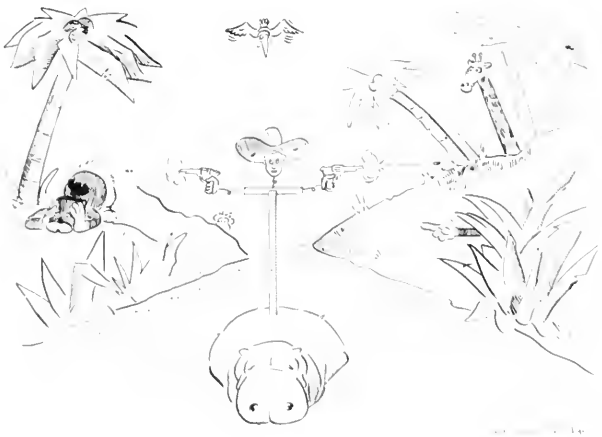

Compliments of

MIDTOWN TIRE LIMITED

BAY AND DAVENPORT

YOUR

GOODYEAR

DEALER

REED, SHAW and McNAUGHT
General Insurance Agents
64 WELLINGTON ST. WEST
EM. 4-2141

F. ROSAR
Funeral Directors
467 SHERBOURNE ST. - TORONTO

Physics

Fr. Gibbons, head of the Physics Department, making shocking observations about the old electricity-maker.

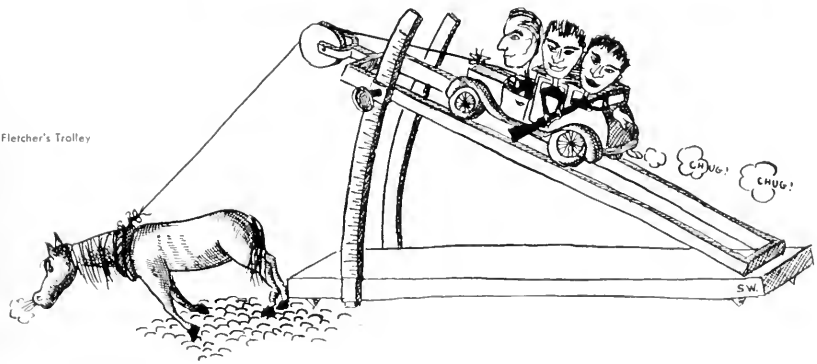

Fletcher's Trolley

KIRKPATRICK'S Sport Goods
Club discounts to students
Precision skate sharpening
748 BROADVIEW AVENUE

BRENNAN & WHALE
Architects

W. P. Moore Ltd.
Dependoble Druggists
702 YONGE ST. KI. 1534
Toronto

It's a fact:
Canadian buyers and typists prefer one typewriter over all other makes combined!
IT'S **UNDERWOOD** OF COURSE!

Compliments of
Dominion Clothing Co.
596 Yonge Street

Compliments of
Grafstein's Silk Shoppe
Made-to-measure slacks
278 College Street
Midway 9131

China Silverware
Glassware Tables
Chairs
We specialize in supplies for
Colleges and Hospitals
CASSIDY'S LIMITED
22 FRONT ST. WEST, TORONTO

Compliments of
CASA LOMA RESTAURANT
517 St. Clair Avenue West,
Toronto

Compliments of
STAFFORD FOODS LIMITED

CARNAHAN'S LIMITED
DRUG STORE

Courtesy of
St. Joseph's Hospital
and
School of Nursing
Sunnyside, Toronto

See us for
MOLDED AND EXTRUDED
RUBBER PRODUCTS
Sponge Seats
BILTRITE RUBBER CO.
121 DE GRASSI ST., TORONTO

Chemistry

Dewey, head of the Chemistry Department, demonstrates how sweet the moonshine sleeps beneath this blink.

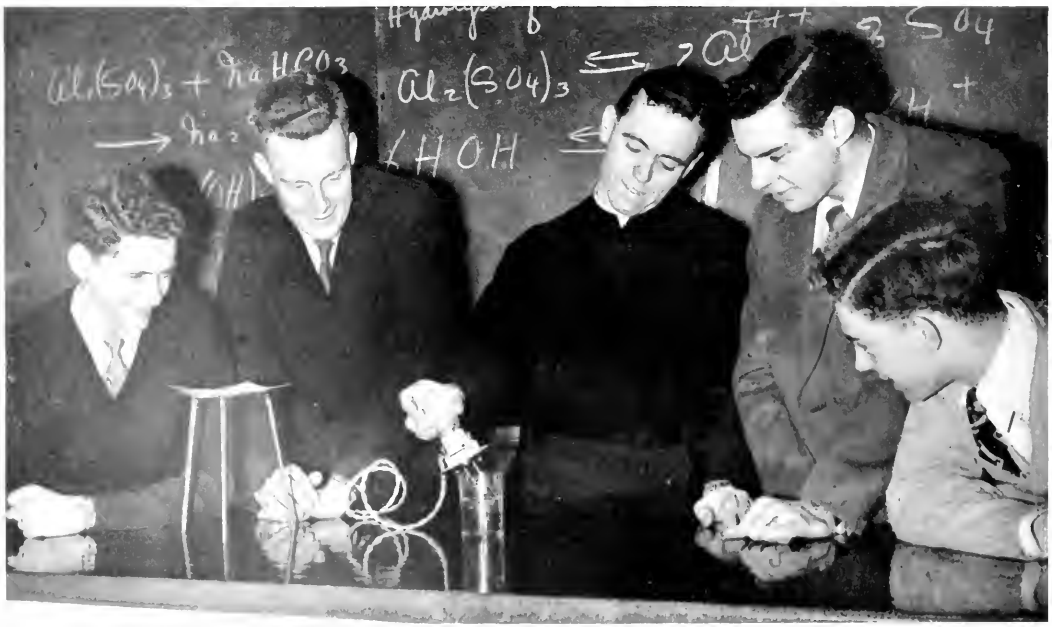

"Now you see just here ..." Fr. Megan, head of the General Science Department, points to where the trouble bubbles.

General Science

J. HAROLD GLYNN

Eavestroughing
Skylights and Roofing of every Description

"The complete service"
All Work Guaranteed

126 ST. HELEN'S AVENUE
TORONTO 4 MElrose 7220

VAUNCLAIR FOOD SERVICE

ST. CLAIR AND RAGLAN

ME. 9947

You like it . . .

It likes you

MOFFATS LIMITED

MONTREAL, P.Q. VANCOUVER, B.C.
WESTON, ONT.

Work-saver Ranges for Cooking Perfection

Compliments of

CANADA PACKERS
LIMITED

History

The Second Estate (The Nobility)

Committee of Public Safety

The Third Estate (The Peasants)

A Revolutionary
(Mr. Fred "Buster" Fleming)

—Causes the Revolution

—and they let them eat cake!

Compliments of
Oakland Shoe Store
964 St. Clair West

Style - Service - Satisfaction
CLAYTON'S STORES LTD.
226-230 YONGE STREET
(oppasite Shuter)

A. WINESTOCK
Men's pants and slacks
Ladies' slacks Skiing pants
Made-to-meosure leather jackets
Ladies' skirts
597 COLLEGE STREET
LAKESIDE 9485

Compliments of
MILWAUKEE SPORTING GOODS
971 Bloor Street West

Manual Training

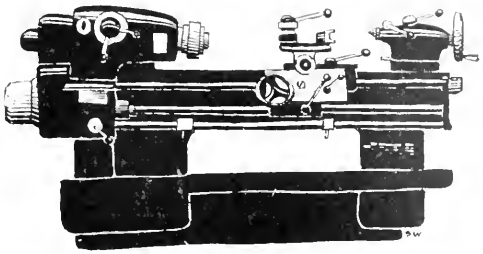

Mr. Ronan, head of the Manual Training Department, lathe, and chips off the old block.

Down the saw-dust trail with Pat Keohane (Him—ff, and his pictures)

Courtesy of
CENTURY CLEANERS Ltd.
Home of Cen-tex Mothproof Dry Cleaning
3 Sherwood Avenue

Fair's Hardware Ltd.
659 Yonge Street
Just below Charles St. Post Office

M. J. POUPORE
LUMBER CO.
Skead, Ontario

LANDRY & WEEKS
Electric Wiring and Motor Repairs
2386 Kingston Raod Toronto 13
Scarboro Bluffs Zone 7356

Compliments of SWIFT'S

ATHLETIC APPETITES SATISFIED HERE!

The come-and-get-it good smells wafting from your cafeteria are an invitation to get hungry! When the menu calls for ham, bacon and eggs, franks, butter, athletic appetites are well-satisfied by Swift products. Swift's Premium Ham, Premium Bacon, Premium Franks, Brookfield Butter and Brookfield Eggs are used exclusively in your new cafeteria. Swift Canadian Co. Limited.

Mrs. Davidson Mrs. O'Hearn,

Mr. Charles Reeves, Mrs. Lynn, Mrs. Morrison, Mrs. McDaid

BEFORE . . .

The Cafeteria

DURING . . .

AND INEVITABLY — AFTER.

Compliments of **CANADA DRY**

The Titans

CITY CHAMPIONS
OF THE BANTAM LEAGUE

—**Holy Mary, Mother of God, pray for us sinners, now and at the hour of our death. Amen.** Come on, Let's go!

NOW, Sir?

Top: Steve Gabon, Tom Bullock, Bob Cronin, Anthony Torella, Mr. J. J Stortz, C.S.B. Jack Fenn, Carmen DeBono, Myron Blozowski
Middle Row: Tim Donovan, Gordon Brown, Bob Fitzgerald, Mario Martini
Bottom Row: Bill Dempsey, Pete Grossi, Pete Conroy, Ken Nairn, Don Leddy, Mike Doyle, John Shaw

STARS IN ACTION

WILSON'S SPORTS
Estd 1895
299 YONGE ST. at DUNDAS ST.
Empire 4-0381

FRED SHORNEY LTD.
70 Bloor Street West
Your School Opticians

Compliments of
ALD. W. R. ALLEN
Barrister
44 King Street West
EM. 4-4288

R. J. Fitzpatrick & Son
"Custom Made Clothes"
288-A YONGE ST., TORONTO
EM. 3-3840

TORONTO
RADIO
&
SPORTS
241 Yonge St.
WA. 4[illegible]

FOR GOOD SPORTS SPALDING EQUIPMENT PAYS OFF!
BASKETBALL ★ BASEBALL ★ HOCKEY ★ SOCCER ★ RUGBY ★ TENNIS ★ TRACK
Also complete lines of 1951 stylings in Leather Jackets, Jerseys, Cardigans, Sweaters, Windbreakers for teams or individual wear
Drop in, look around, and pick up your new 1951 catalogues and price lists
SPECIAL SCHOOL AND STUDENT PRICES

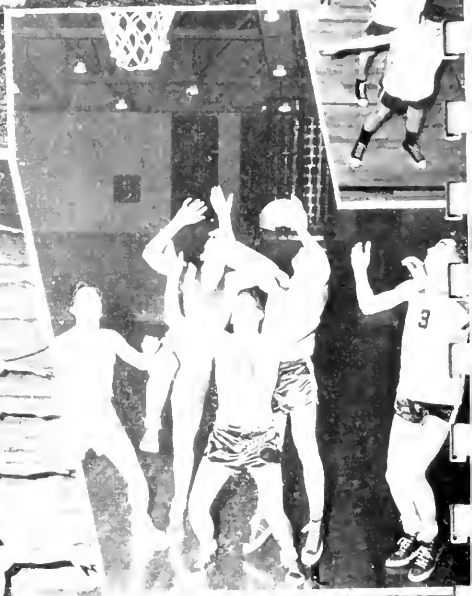
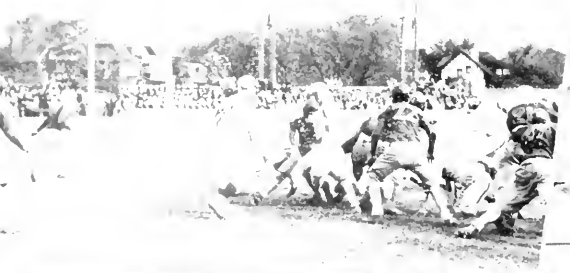

Hockey stocks supplied to St. Michael's teams by

DREW SPORTING GOODS
TORONTO

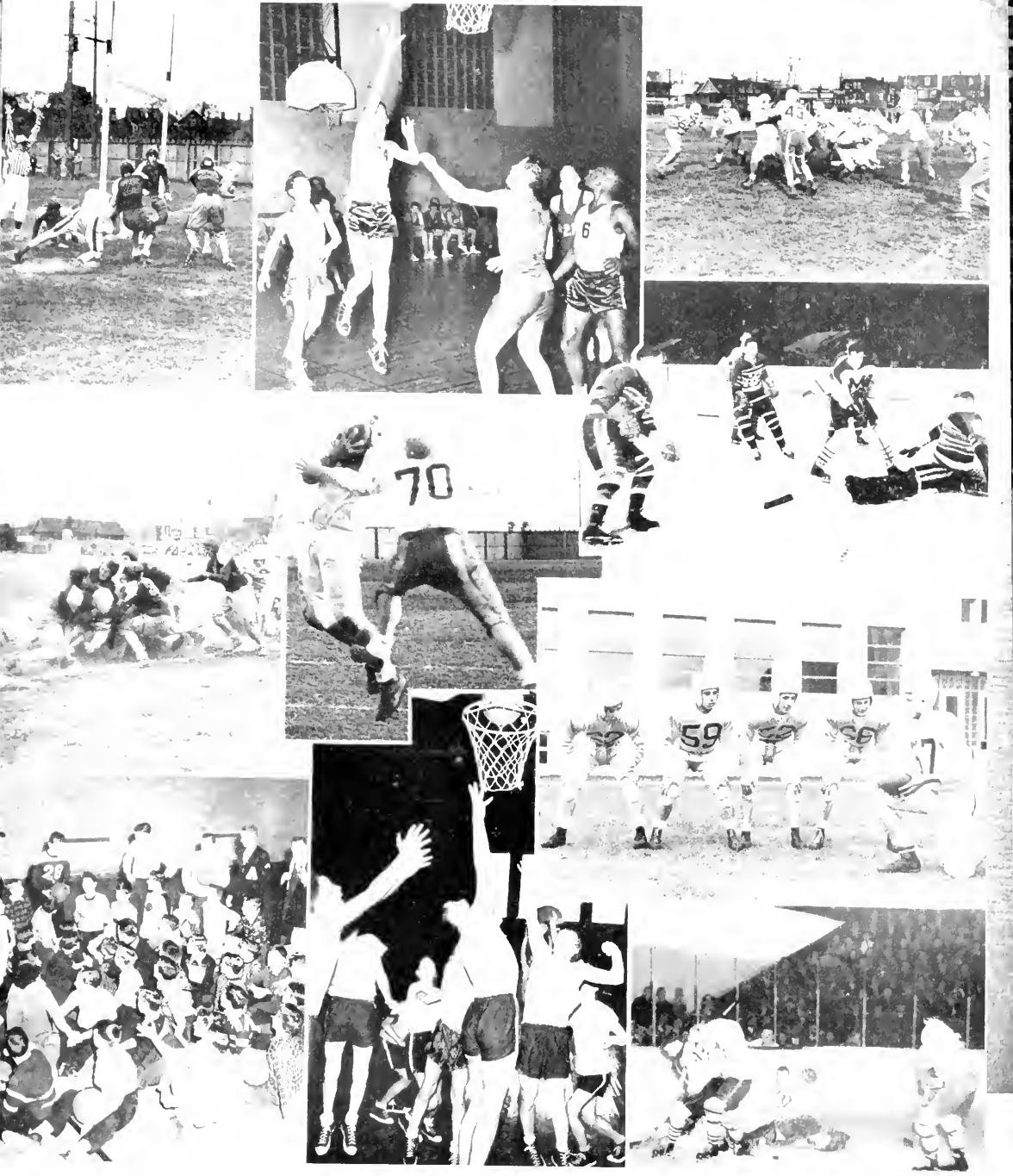

C.Y.O. Eighth Grader practice
Hemmel scores against Del
Lemon stopped this time!

It's over!
1-1-3 P.T. Class
Arrive help Hughes (Monarch)

1-2-3 P.T. Class
Moonbeams at prayer
Del breakaway

BIRRELL'S

FOR VERY SMART MEN'S WEAR

Here is a friendly place to shop
We invite you to come in — often; and browse around

66 Vaughan Road — at St. Clair

Roche scores again (Del)
Holden comes close (Del)
C.Y.O. boys listen to Basilian coaches

Grogan get [illegible]
Schneider catches [illegible]
(St. Jerome)
Freshmen hop

Sutton with a purpose [illegible]
Gall grabs another [illegible]
Hemmel and his backfield
Dineen vs. Marlb

C is for "Credit"

Regina Laudis, Bethlehem, Connecticut

Karsh of Ottawa

Mr. J. Yocum of "Saturday Night"

Jouarre, France

Collegeville, Minnesota

Sir Ernest Gowers, Rogate, England

Sheed and Ward, New York

C is for "credit", and above is our credit line-up: the artists in their various fields to whom we are deeply indebted for the 1951 edition of St. Michael's Tower.

Regina Laudis is a Benedictine monastery in Bethlehem, Connecticut, the story of whose founding was told in the motion picture "Come to the Stable". Sister Martin of Regina Laudis did the drawings of Our Lady and St. Michael on pages eleven and thirteen. They are true originals, done especially for this our first volume. Thank you, Sister.

Regina Laudis is perhaps too young a monastery and too unassuming to be well known, but it excels in arts and crafts religious.

To Mr. Yousuf Korsh of Ottawa, no end of thanks for his gracious permission to use his breath-taking colour photo of Pope Pius XII (which His Holiness regards as his official picture) and his photograph of His Eminence Cardinal McGuigon on page seven. No less to Mr. J. Yocum, Editor, and Mr. C. Foy of "Saturday Night" for the use of the plates of the Holy Father's picture.

The Catholic Women's League has been dealing with the sale and distribution of His Holiness' coloured lithographic portraits, and copies of this photo may be obtained through them.

Abbaye de Jouarre, Jouarre, Fronce, is the address of the monastery which did the Madonna and Child on page sixty-nine. It is one of a great many very inexpensive and very beautiful cards obtainable from there.

The Liturgical Press, Collegeville, Minnesota did the liturgical symbol on page 105. They too are Benedictines.

Sir Ernest Gowers of Rogate, England, wrote the book "Plain Words" on the use of English by civil officials, an excerpt from which is found on page 107. Thank you, Sir Ernest, for letting us play fast and loose with your excellent book. "The Cow" was originally ear-marked for the English page, but was exiled to foreign pastures to make room for Mike Quealey's merry landing in the land of 1066 and all that.

The story opposite will introduce many of our student readers to another Englishman, Gilbert Keith Chesterton. "G.K." died when most of you were just lads. This story, which we reproduce with the very kind permission of Sheed and Ward of New York (and which by the way, is not at all as crazy as it seems to be) will give you an idea of the immense good nature of its author. The drawings are G.K.'s, as well as the story. He has written a good many books — on history, and people (e.g. St. Thomas Aquinas and St. Francis of Assisi) and on things in general, which are a little bit difficult, for younger students anyway, but which you ought by all means to read some day.

The photography for the book was done by Michael Burns of Toronto, to whom hats off for a job well done. The other photographer you saw around the school, the fair-haired one, was Frank Lennon. He also had a finger in the picture-taking; a very competent finger.

The portraits of Fr. McCorkell, Fr. Regan, and the graduates, were taken by Leatherdale Studios of Toronto.

If you remember a fellow with real red hair leaving the building about 9:00 a.m. occasionally, loaded down with a lot of pictures, that was Red Powell of Rapid Grip and Batten. They are the engravers and we don't know what their name means either, but we hope they don't change it because it has too much life. What is an engraver? Well, an engraver makes your picture able to get into the book. Ask Red.

And if by any chance you saw a fellow leaving the building late at night with a big bundle under his arm, that was artist Eric Nasmith, or maybe artist Jim Ireland, (pp. 106 ff.) who along with Greg Hoy, are some more "Saturday Night" people who deserve great thanks.

You haven't seen much of Roy Gurney and the rest of the people down at University of Toronto Press who are printing the book, but we hope you will some day.

Now to let you read Chesterton's story, which is in colour thanks to the exacting work Taras Stefurak of XIII-4 did on some thirty Addressograph-Multigraph plates. For him the last cheer, not less resounding than the others.

Our advertisers have given scope and encouragement to our student artists and added a very great deal to the attractiveness of the book. Do patronize them.

THE DISADVANTAGE OF HAVING TWO HEADS

A STORY

from
G.K. Chesterton's
THE
COLOURED LANDS
copyright
SHEED & WARD, inc.
New York

Compliments of
TIP TOP TAILORS
Limited

To —

BERYL BLANCHE DELAFORCE

—

From

G.K. Chesterton —

HOPING THAT
SHOULD SHE EVER BE TEMPTED —
TO ACCEPT THE OFFER.
OF
TWO HEADS —
THIS BRIEF NARRATIVE —
MAY SUFFICE
TO DISSUADE HER FROM SO MISTAKEN
A COURSE.

—

Compliments of a Friend

Courtesy of FAMOUS PLAYERS THEATRES

With the Compliments of

The NORTHGATE Hotel

The IDEAL WELDING CO., Ltd.
195 Duchess Street

VERY OLD MAN.

Who was sitting on the very sharp point of a rock, balancing himself. The Knights, seeing by his sugar-loaf hat white beard that he was a Magician, asked him where they could find the Princess Japonica (for so the Princess, who is a relative of mine & desires to be ~~[illegible]~~ described) "The Princess Japonica" replied the Magician" lives in the Castle beyond the Last Wood in the World, in the place where it is always sunset. She cannot come and visit anyone and noone can visit her because there are only two roads to it: and the right hand road is held by a Giant with one Head and the left hand road by a Giant with Two Heads." Then the first Knight said with great excitement (he was Bromley-Smunk on the mother's side and you know what they are) "I will soon clear the giant out of the way. But I think I will confine myself to the giant with one head. For I am a humane man & desire to ~~do~~ cut off as few heads as possible"

Compliments of A. D. GORRIE & CO., Ltd.
28 Gerrard Street East

So the first Knight set out along the road to the One-headed Giant. And a little while after the second set out & then the third & then the fourth, all the same way. The little boy stopped behind and talked to the Magician about the Fiscal Question. Scarcely had they dismissed this brief topic than they saw a sad string of people coming along the road

from the One-Eyed Giant. They were the four Knights & I am sorry to say they were rather

CANADIAN WIREBOUND BOXES, Limited

1000 GERRARD STREET EAST

Manufacturers of a general line of shipping cases

Factories - TORONTO - MONTREAL

BARBER
Convenient to
St. Michael's College
Jack Attwell
Work Guaranteed
THREE BARBERS
Irwin Ave. and Yonge St.
TORONTO

Compliments of
BLUE TOP BREWING CO.
KITCHENER, ONTARIO

SMASHED.

Then the Reddleys said suddenly "I should very much like to see a Two-Headed Giant. Lend me a sword". Then they all roared with laughter and told him how silly he was to think that he could kill the Two-Headed Giant when they couldn't kill even the One-Headed Giant. But he went off all the same, with his head in the air & he found the Two-Headed Giant on the great hills where it is always sunset. And then he found out a funny thing The Two-Headed Giant did not rush at him and tear him to pieces as he had expected. It did certainly scream & shout

Compliments of
THE GERRARD TAVERN
L. V. Megaffin

Saving Your Money
IS OUR BUSINESS
You'll enjoy opening a Savings Account which pays Interest at 2%, with full chequing privileges.
Deposits over 20 Million
GUARANTY TRUST
Company of Canada
70 RICHMOND ST. W.
EM. 3 3351
TORONTO
Office Hours 9 a.m. to 4.30 p.m.
Saturdays 9 a.m. to 12

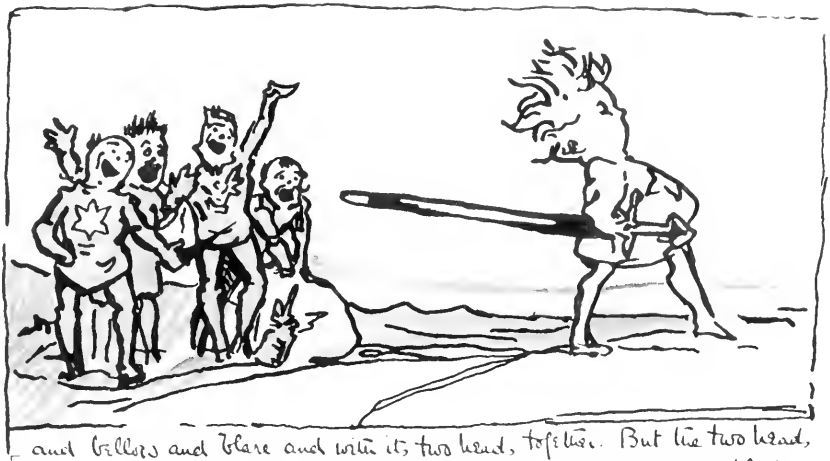

and bellows and blare and with its two head, together. But the two head, were, as a matter of fact, screaming and shouting & bellowing and blaring in an odd way. They were screaming and shouting and bellowing & blaring at

EDWIN T. LYNCH
JOHN M. RYAN

E. T. LYNCH & CO.
Members Toronto Stock Exchange
TORONTO
EM. 3-5067 Dominion Bank Bldg.

N. F. ADAMS
C. H. PUNCHARD

KERNAHAN
and
CONNOLLY

Insurance

EACH OTHER

One head said "You are a Pro-Boer"; the other said, with bitter humour "You're another"; in fact the argument might have gone on for ever, growing more savage & brilliant every moment, but it was cut short by Redleys, who took out the great sword he had borrowed from one of the Knights & poked it sharply into the Giant & killed him. The huge creature sprawled & writhed like a continent in an earthquake; and one wild head lifted itself for a moment in death & said to the other "You are boneath my notice". Then it died happy. Redleys went

Compliments of

MARTIN
NEALON

9 GLEN MORRIS
STREET

THE O'GORMAN
COMPANY

Catholic Books
Religious Articles

77 Victoria Street
TORONTO

Compliments of

L. J. CROPLEY
Limited

653 CHURCH
STREET

TROPHY CRAFT
Limited

SCHOOL AND CLUB
JEWELLERS

Class Pins, Trophies,
Badges, Felt Crests

Write for Catalogue

102 Lombard Street
Toronto, Ont.
EMPIRE 4-0605

Every Type of Electrical Conductor - Steel Wire Rope for Every Purpose

CANADA WIRE & CABLE COMPANY Ltd.

Factories: TORONTO - MONTREAL - VANCOUVER

Sales Offices and Warehouses from Coast to Coast

on along the road that had been guarded by the Red-Headed Giant, until he came to the Castle of the Princess. After a few words of explanation, I need hardly say they were

SYD SILVER FORMAL RENTALS

500 Yonge Street *Toronto*

Shop and Save at

A. & P. FOOD STORES

MARRIED.

—and lived happily ever afterwards. The Magician, who gave the bride away, said after the conclusion of the ceremony the following Cabalistic and Totally unintelligible words. "My son, the Giant who had one head was stronger than the Giant who had two. When you grow up there will come to you other magicians who will say "Γνῶθι σεαυτόν. Examine your soul, Wretched kid. Cultivate a sense of the differentiations possible in a single psychology. —Have nineteen religions suitable to different moods." My son, there will be wicked magicians, they will want to turn you into a two headed Giant." Reddys did not know what this meant and nor do I.

CSARDA RESTAURANT

featuring Hungarian food and Gypsy music

161 King Street West Toronto

Compliments of

Chateau-Gai Grape Juice, produced by

Chateau-Gai Wines
LIMITED

The Calendar

For 1951-52

Sept. 4	Tuesday	Registration of Day Students. Registration of Resident Students at 7.00 p.m.
Sept. 5	Wednesday	Classes begin at 9 a.m.
Sept. 10	Monday	Initial Meeting of the Sodality of the Blessed Virgin Mary.
Sept. 14	Friday	Initial Meeting of the Mission Society.
Sept. 29	Saturday	Feast of St. Michael, Archangel.
Oct. 1	Monday	Organization of staffs of The Thurible and The Double Blue.
Oct. 4	Thursday	Feast of St. Francis of Assisi.
Oct. 7	Sunday	Feast of the Most Holy Rosary.
Nov. 1	Thursday	All Saints' Day, Holyday.
Nov. 2	Friday	Feast of All Souls.
Nov. 11	Sunday	Remembrance Day.
Nov. 21	Wednesday	Feast of the Presentation of the Blessed Virgin Mary.
Nov. 23	Friday	Prize Award Night
Dec. 7	Friday	Reception Day, Sodality of the Blessed Virgin Mary.
Dec. 8	Saturday	Feast of the Immaculate Conception Holyday.
Dec. 18	Tuesday	Christmas Examinations begin.
Dec. 21	Friday	Christmas Vacation begins.
Jan. 7	Monday	Classes resumed at 9 a.m.
Jan. 23	Wednesday	Novena in honour of St. John Bosco.
Jan. 31	Thursday	Feast of St. John Bosco, Solemn Mass.
Feb. 3	Monday	Feast of St. Blaise.
Feb. 27	Wednesday	Ash Wednesday.
Mar. 17	Monday	Feast of St. Patrick
Mar 19	Wednesday	Feast of St. Joseph
Apr. 9	Wednesday	Easter Vacation begins.
Apr 21	Monday	Classes resumed at 9 a.m.
Apr 30	Wednesday	Solemn Opening of May Devotions. Last day for Matric. applications
May 8	Thursday	Feast of the Apparition of St. Michael.
May 22	Thursday	Ascension Day.
June 1	Sunday	Pentecost Sunday.
June 9	Monday	Final Examinations begin.
June 12	Thursday	Lower School closes.
June 14	Saturday	Feast of St. Basil—Patron of the Basilian Fathers.

FEES AND EXPENSES

DAY STUDENTS

Tuition for the year is $100. Tuition fees are payable half yearly in advance, upon entrance in September, and on January 21st.

If a student withdraws during a term, no refund is made.

New students are requested to forward $5.00 registration fee, which will be credited to the regular tuition fee. This fee is not refundable should application be withdrawn.

RESIDENT STUDENTS

The year is divided inta two terms. The fees far board, room and tuition are payable half yearly in advance, on entronce in September and on January 21st.

Fees payable on entrance $325.00

Fees payable on January 21st $325.00

N.B. — Any considerable rise in living cost may necessitote some increase in fees for board and room.

REMARKS

All payments should be made to the Treasurer.

Fees are payable on the first day af each term, and in no case will a student be kept whose fees are not paid.

No deductian is made for absence, except in case of protracted illness.

No student will be accepted unless payments are made in advance.

For a period of time less than a full term the charges are as follows: Board, room, and tuition per week, $17.00; per month, $65.00. Tuition only, per month, $12.00.

Students remaining after the close of Lower School will be charged $17.00 per week.

Credits will not be given to any student whose debts to the school remain unpaid.

THE ADMINISTRATION

REV. H. B. REGAN, C.S.B., B.A.	Superior and Principal
REV. D. T. FAUGHT, C.S.B., M.A.	Assistant Superior
REV. M. T. MULCAHY, C.S.B., B.A.	Director of Studies
REV. J. G. McALPINE, C.S.B., B.A.	Assistant Principal
REV. W. J. BROWN, C.S.B., M.A.	Treasurer

THE FACULTY

MR. G. BEAUNE, C.S.B., B.A.	French
MR. B. BLACK, C.S.B., B.A.	English
MR. F. BOEHM, C.S.B., B.A.	Mathematics
REV. F. BOLAND, C.S.B., B.A.	History
MR. P. BRADEN, C.S.B., B.Sc.	Mathematics
REV. J. CROWLEY, C.S.B., B.A.	Chemistry
MR. J. EGSGARD, C.S.B., B.A.	Physics
*REV. D. FAUGHT, C.S.B., M.A.	Mathematics
*REV. E. FLANAGAN, C.S.B., B.A.	Mathematics
REV. H. FOLEY, C.S.B., B.A.	History
REV. W. GIBBONS, C.S.B., B.A.	Physics
*REV. B. GLAVIN, C.S.B., B.A.	Latin
*REV. P. GORMAN, C.S.B., M.A.	English
*MR. G. GREGOIRE, C.S.B., B.A.	French
*REV. A. KELLY, C.S.B., B.A.	Greek
MR. J. KELLY, C.S.B., B.A.	Mathematics
MR. W. KELLY, C.S.B., B.A.	Chemistry
MR. L. KLOSTERMAN, C.S.B., B.A.	Chemistry
*MR. F. LALLY, C.S.B., B.A.	Latin
REV. D. LEVACK, C.S.B., B.A.	French
MR. H. MARSHALL, C.S.B., B.A.	Mathematics
*MR. B. McCARRON, C.S.B., B.A.	English
*REV. L. McGRADY, C.S.B., B.A.	English
MR. E. McLEAN, C.S.B., B.A.	English
*REV. A. MEGAN, C.S.B., B.A.	General Science
REV. M. MULCAHY, C.S.B., B.A.	English
*REV. J. MULLINS, C.S.B., B.A.	French
MR. E. O'REILLY, C.S.B., B.A.	General Science
*MR. J. PENNY, C.S.B., B.A.	Geography
*REV. G. PHELAN, C.S.B., B.A.	French
MR. E. RONAN, C.S.B., B.A.	Manual Training
REV. N. ROY, C.S.B., B.A.	Latin
MR. W. SCOTT, C.S.B., B.A.	Latin
MR. P. SHEEHAN, C.S.B., B.A., A.R.T.C.M.	French
*REV. F. SHEEHY, C.S.B., B.A.	English
REV. W. STOBA, C.S.B., B.A.	English
REV. J. THOMPSON, C.S.B., M.A.	History
REV. J. TIMMONS, C.S.B. B.A.	Latin
MR. A. WALIGORE, C.S.B., B.A.	Greek
REV. M. WHELAN, C.S.B., B.A.	Mathematics
REV. R. WHYTE, C.S.B., B.A.	Guidance
MR. K. WILSON, C.S.B., B.A.	Mathematics
MR. CHARLES MATHE, L.M.C.M.	Music
MR. LEW BARNES, B.A.	Athletics
MR. JOHN O'FLAHERTY	Athletics

* The star indicates a teacher of Religion. Fr. E. Flanagan is head of the Religion Department.

GENERAL INFORMATION

Location. — Saint Michael's College School is situated at the corner of Bathurst and St. Clair Ave. W. It can be easily reached from the Union Station, and from any part of the city by connection with Toronto street cars. The address is St. Michael's College School, St. Clair Ave. W. at Bathurst, Toronto 10, Ontario.

System of Education. — While holding firmly to the best sanctioned methods of the past, St. Michael's College School also pays due regard to the clearly established results of modern pedagogy. Its curriculum of studies is in conformity with the recommendations of the Department of Education. Since Honour Matriculation is now required for entrance into the University of Toronto, the average student will take five years to complete his High School course. Saint Michael's College School is an approved Private School.

Moral and Religious Training. — Mere book learning and mere intellectual training are not sufficient in themselves to build up a firm Christian character in the boy. To accomplish this aim, it is necessary to ground the student in Christian principles and to give him a systematic drilling in the practice of Christian virtue. To attain this end there is a graduated course in Christian Doctrine; and a religious atmosphere, through daily Mass, frequent Communion, an annual retreat, and various Religious Societies, is thrown around the student's life, so that each boy is thoroughly schooled in practical Catholicity. Day, week, and month are so arranged as to allow nothing but good influences to work upon the mind. Special stress is laid upon the power of prayer. Boys are encouraged to begin and end every act of life with prayer. Class hours, study, alternating with carefully supervised free time, result not only in keeping young minds and bodies actively engaged almost all the time, but also supply for the intervals when not so engaged, healthy topics of interest and conversation.

Retreat. — During the year three days are set aside for the consideration of the welfare of the soul. Spiritual instruction and exercises are given by some experienced preacher and the boys spend their time in the silence of meditation and prayer.

The junior years are the critical period in a man's life. The Retreat may be called a halting place, where the boy takes his bearings, traces out the road which Providence has designed for him, and receives the necessary directions for the journey.

It forms the climax of the religious life of the year and frequently the turning point in a boy's career.

A STUDENT FAILING TO MAKE THE RETREAT IS NOT CONSIDERED DESIRABLE

Home Study. — The schedule at the College is so arranged for resident students that there is ample provision for study periods, during which all themes may be written and all recitations prepared. With regard to non-resident students, we earnestly request parents and guardians to insist that their charges devote at least two hours to home study. No parent should be so gullible as to accept excuses or "explanations" for consistent neglect or diminution of this study period. It is useless to expect good results unless sufficient time is given to home study, so that the topics explained in class may be thoroughly mastered. The school Authorities exhort parents to co-operate with them in developing habits of patient and thorough study, so necessary a preparation for the work of the upper grades. Parents are invited to confer from time to time with the Principal or Home Room Teacher regarding the progress of their sons.

Examinations and Reports. — Term examinations are held at Christmas and Easter, and the final examination in June. Within a few days of the completion of these examinations, a report of the work, of the attendance and of the punctuality of the student is sent by mail to the parents. Parents are earnestly requested to manifest a practical interest in the progress of their sons by examining these reports carefully and by the adoption of emphatic measures, should the record of the term's work be unsatisfactory.

In order to be considered in "good standing" in the yearly promotions from class to class, a student must obtain at least sixty percent (60%) of the total marks obtainable, and not less than fifty percent (50%) in each subject. A student who, at any period of the year shows himself unfit for his class, will be placed in a lower class or requested to withdraw from the school.

The School Day. — Classes begin at 9 o'clock in the morning and continue until 3.00 in the afternoon, with an intermission of 40 minutes at noon for luncheon and Benediction. During this time no student is allowed to leave the school premises without the express permission of the Assistant Principal.

Transfers or certificates will not be granted to those students whose accounts with the Treasurer are unsettled.

No student will be received from another school unless he furnished credentials duly signed by the authorities of such school.

Resident Students. — The daily routine is so arranged for resident students as to provide amply for their spiritual, intellectual, and physical development. The rising hour is 7 o'clock. Holy Mass and breakfast follow in order. After breakfast a brief recreation is enjoyed, and at 8.30, the boys retire to the study hall. The regular school day then follows as already outlined. At 3 o'clock the students are free to recreate either on the campus or in the recreation hall. Then follows a study period from 4.30 until 5.30. Supper is served at 5.30 o'clock, after which another hour is devoted to recreation. The evening study period extends from 7.00 until 9.00. At the close of study, night prayers are said, and then the students retire to their beds.

No special uniform is worn by the students. The ordinary clothes worn by other High School students is all that is required. Except when taking recreation, each boy must wear a coat, collar and tie. Besides complete outfits of clothing for summer and winter, each boarder should bring towels, bedroom slippers, a bathrobe, toilet articles, and a small mirror. All personal clothing should be carefully marked.

About once a month, marks and conduct being satisfactory, and the Assistant Principal having been notified in each case by the parents, a student may spend from 3.00, Friday, until 5.00 p.m. Sunday at his home.

All minor expenses, as for books, stationery, etc., are on a strictly cash basis. Hence each student should be kept supplied at all times with sufficient funds to meet current expenses. Nothing spoils a boy so effectively as extravagance in this matter. It is most unwise for boys to carry large sums of money about with them. The College will not pay bills contracted by students.

Day Students. — Parents are requested to co-operate with the school authorities in seeing that their sons are always clean and neat about their person and their clothes. In journeying to and from school, each boy must wear a collar and tie and suit coat. In inclement weather, topcoats and overcoats are in order. Sweaters, jackets of every description, are forbidden, except during recreation periods.

Though the school authorities are not responsible for the conduct of students while journeying to and from school, nevertheless, any boy who is reported for misdemeanours on the street or street-cars, will be expelled from the school.

Whenever a student is detained at home for any class period, parents should notify the Assistant Principal by telephone, preferably between 8.30 and 9.30 a.m., of the same day. Upon his return to school, the student should bring a note of explanation from the parents, specifying definitely the time during which the boy was legitimately absent. These notes are necessary for our files.

Parents are informed that, except in cases of extreme urgency, students will not be allowed to leave their school duties to answer telephone calls.

The school assumes no responsibility for books or other articles which may be lost. A locker for books and clothing may be secured at a reasonable fee.

Any student who fails to make the annual retreat will be dismissed as undesirable. Missions, retreats or Forty Hours' Devotions conducted in the home parish are not considered as substitutes for the Students' Retreat.

Since the students are here with the Basilian Fathers only in trust, it is quite reasonable that the parents should co-operate with the school in every possible way to further the progress of their own children.

Each student is considered as far as possible, an individual case; any suggestions made by parents will always be treated with respect.

Athletics. — Sports will always be a great influence with the normal boy. Good health, the foundations of which are laid in youth, are rightly considered an important help to serious study and a valuable asset for success in after life. For this reason, all healthful forms of athletics are encouraged by the school authorities. Nevertheless it is our firm conviction that athletics come second to academic endeavour. At no time should sports interfere with daily class work. Parents are exhorted to see to it that the athletic activity of their sons does not interfere with their home studies. Prudent parents will not permit their sons to participate in any athletic endeavours, or to belong to any athletic organizations, without the express sanction of the school authorities.

Students participate in games at their own risk. The school assumes no responsibility in cases of injury suffered by players.

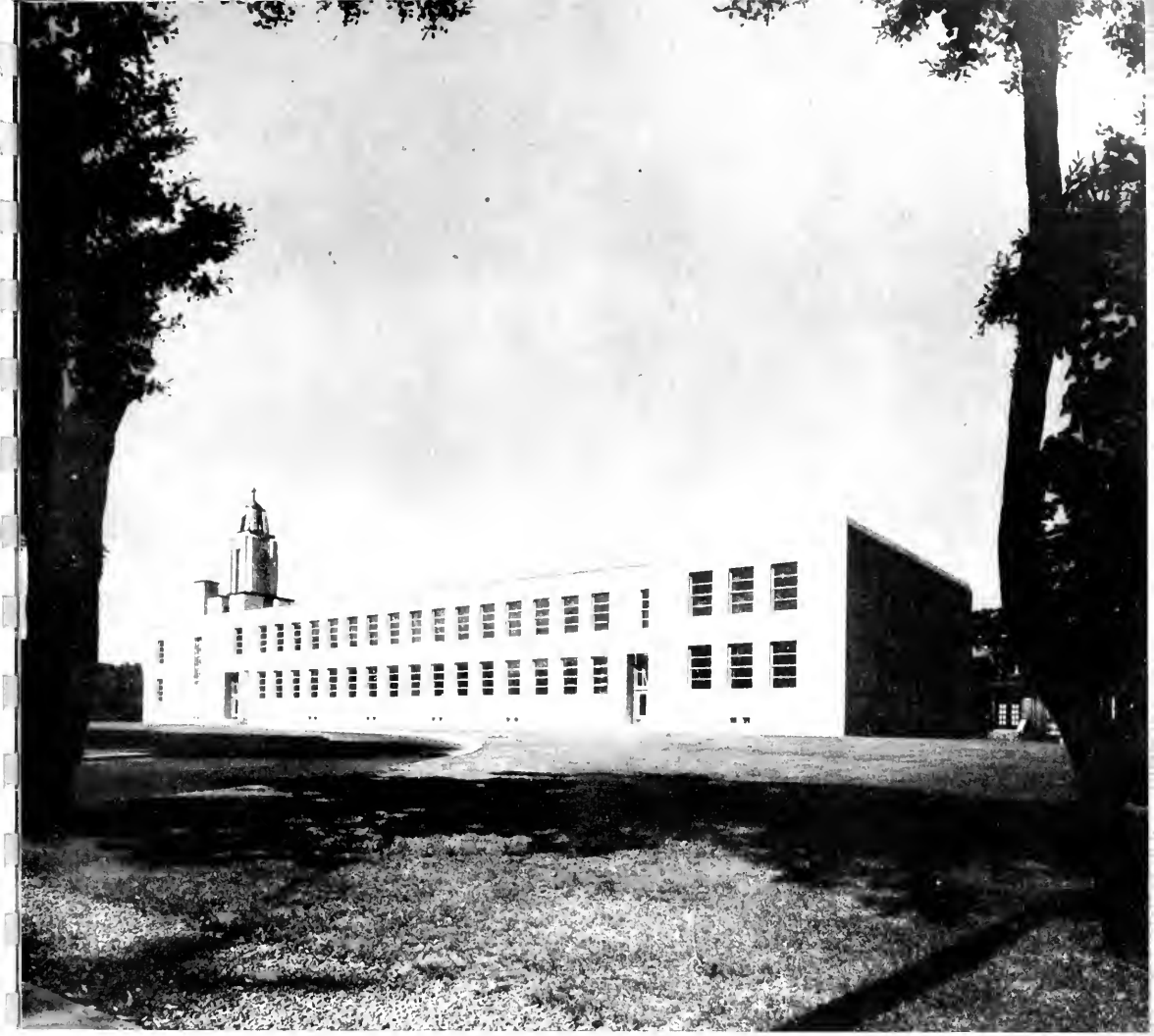

Let's take a stroll through the school...

St. Michael's Tower now invites you to "have a look around" the school itself, before we take a regretful farewell. But only 'till we see you next year.

The pictures to follow were taken by Panda Studios of Toronto for Mr. Cormier, the school's architect. We think they are a particularly fine bit of work, and wish to thank Mr. Cormier very heartily for the use of them.

To the Ensign, Canadian Catholic Weekly, a vote of thanks is due for the first picture (above). Before using it themselves the Ensign people neatly removed a promising young sapling which was blocking the view.

Here you are as you come along Bathurst, north from St. Clair.

Compliments of

THE PIGOTT CONSTRUCTION COMPANY, LTD.

Generol Contractors for

ST. MICHAEL'S COLLEGE SCHOOL, AND

THE NEW ST. BASIL'S SEMINARY

Just come in the front students' entrance and we'll . . .

COMPLIMENTS OF
THE McNAMARA CONSTRUCTION CO. LIMITED
42 Industrial Street (Leaside), TORONTO 17, CANADA

look into one of the classrooms, before we go to . . .

"CTS"

MOVABLE CHAIR DESKS
TEACHER'S DESKS AND CHAIRS
SMART — MODERN
DURABLE AND PRACTICAL
INSTALLED THROUGHOUT
ST. MICHAEL'S COLLEGE SCHOOL
BY

HENDRY
DIVISION

CENTRAL SCIENTIFIC COMPANY
OF CANADA LIMITED

Successor to The Geo. M. Hendry Co. Limited

146 KENDAL AVENUE, TORONTO 4

7275 St. Urbain St., Montreal 14 1076 Granville St., Vancouver

PHYSICAL, CHEMICAL
AND BIOLOGICAL
APPARATUS

Laboratory Furniture
Classroom Furniture

BLACKBOARDS
AND
SCHOOL SUPPLIES

...sting of Materials and Supervision of Construction of the new
St. Michael's College School by
CANADIAN INSPECTION & TESTING COMPANY LTD.
...0 SHERBOURNE STREET TORONTO
MI. 1135

the chapel. The window you see is . . .

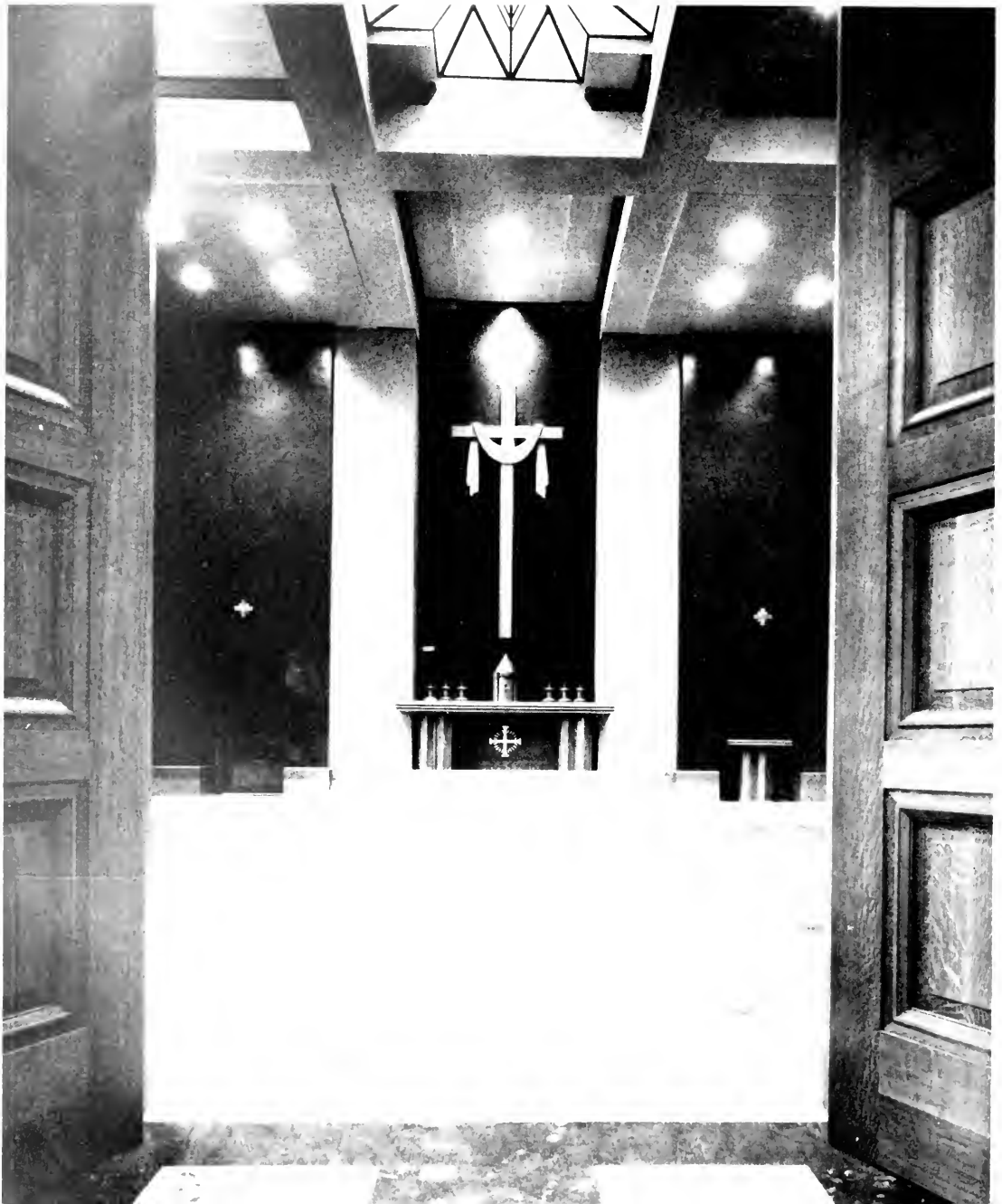

the lantern tower window —

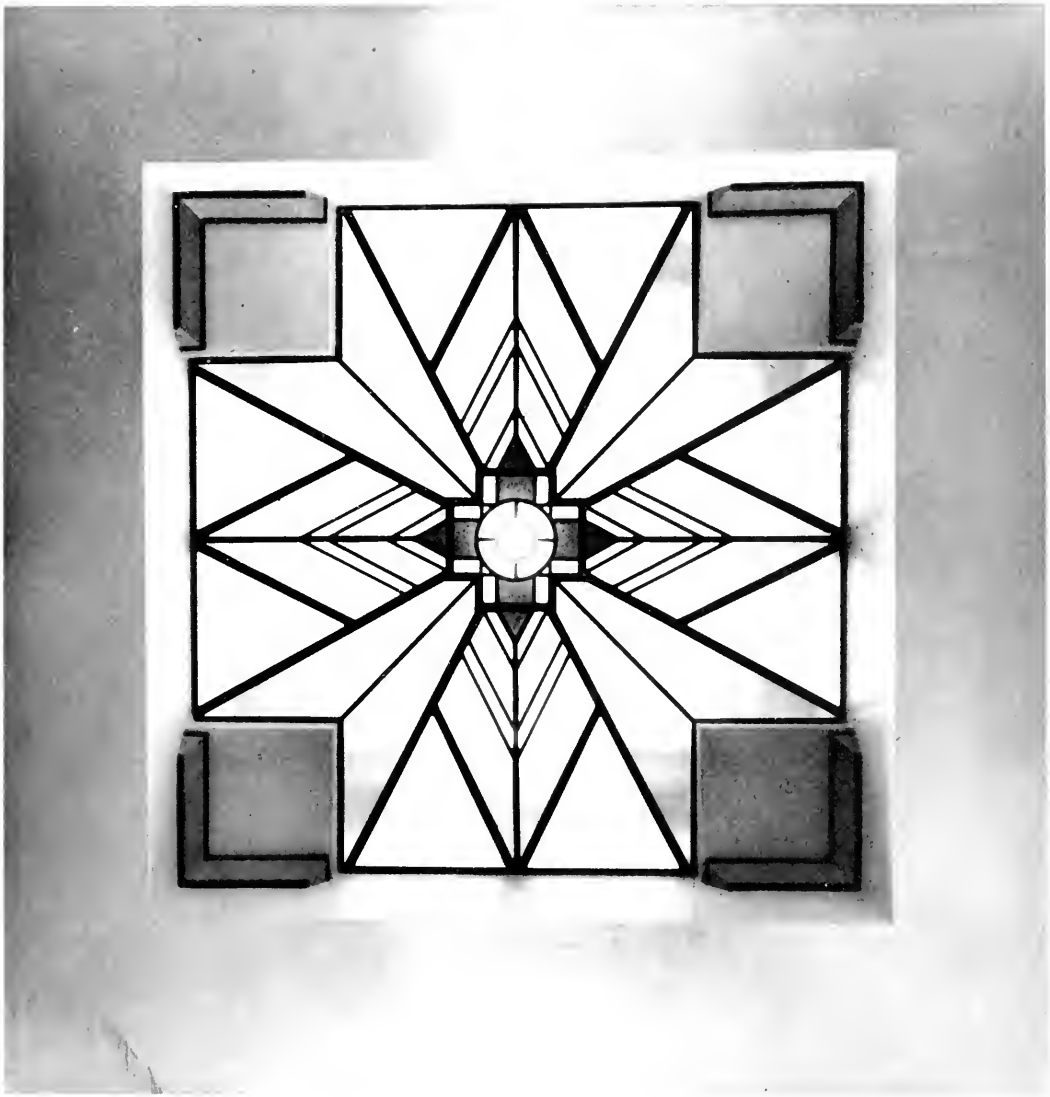

designed by . . .

ERNEST CORMIER

- Architect for St. Michael's College School, and the new
- St. Basil's Seminary, Toronto
- Canadian Consultant Architect for the United Nations Building, New York.

CHARLES HENRY, MP
Barrister and Solicitor
Federal Building Toronto

Y[illegible] this window to your left as you came in.

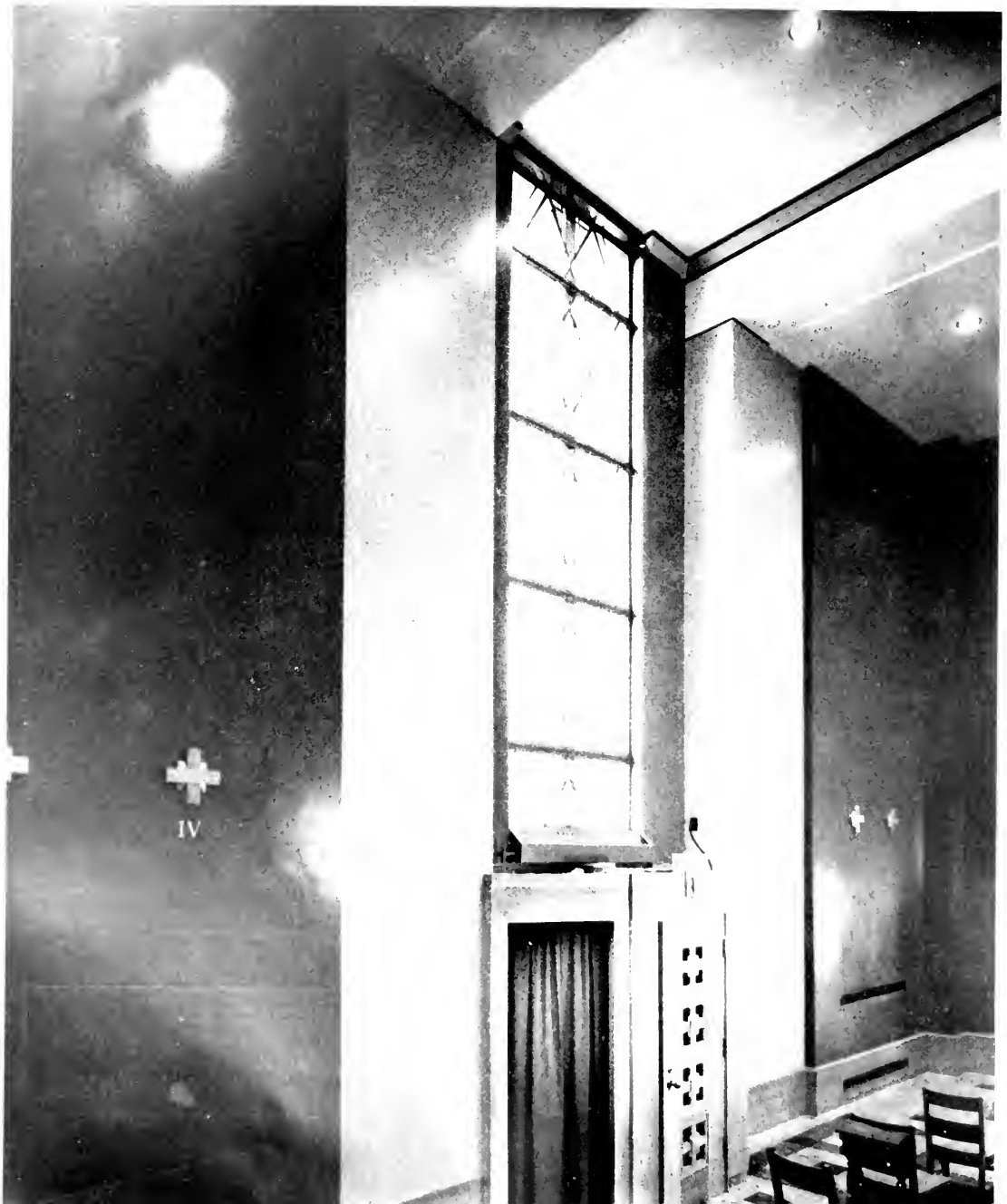

All Chapel fixtures by

BARBER-HEWSON, LTD.

153 Kendal Ave., TORONTO KI. 6131

(See also Chapel furnishings on previous pages)

A confessional

Compliments of
GEORGE W. CROTHERS, LTD.
Industrial Machinery
1113 Millwood Road TORONTO

Now let's go up to the second floor . . .

the library . . .

Your Shirts are perfect in every detail
when professionally laundered by
SPIC AND SPAN LIMITED
Cash and Carry Cleaners
"SATISFACTION GUARANTEED"
For nearest store consult the Yellow Pages of your telephone book

The Library and Office
Counters
are by
E. F. GABOURIE
Orillia Ontario

THOMAS GIBSON & CO., LTD.
Sanitation Products
for
Institution and Industry
62 Sherbourne St., TORONTO
PL. 8848

The librarian's desk — (203 is a stack room) . . .

and students' reading tables.

Don your seven league boots now. With one stride we're down the stairs and along the corridor to . . .

The Library and Office Furniture was supplied by

THE JOHNSON OFFICE FURNITURE CO.

NEW AND SECOND HAND OFFICE FURNITURE

114 Adelaide St. W. EM. 4-1708

The intercommunication systems throughout the school were installed by

ELECTRO-VOX, INC.

33 GLADSTONE AVE., TORONTO

KE 0722

(In use see page 18)

Compliments of

The

GENERAL TIRE and RUBBER CO.

of CANADA, Limited

TORONTO

V. P. REID, *Vice-President*

THE WESTERN STORE
Complete Equipment for Restaurants, Hotels and Institutions
• SILVERWARE • UTENSILS • DISHES
Complete food service equipment
511 QUEEN STREET WEST

the cafeteria.

Close-up of the steom-table. Above the menu board, one of the clocks on the IBM master system installed throughout the building.

We can go through the cafeteria, and out onto . . .

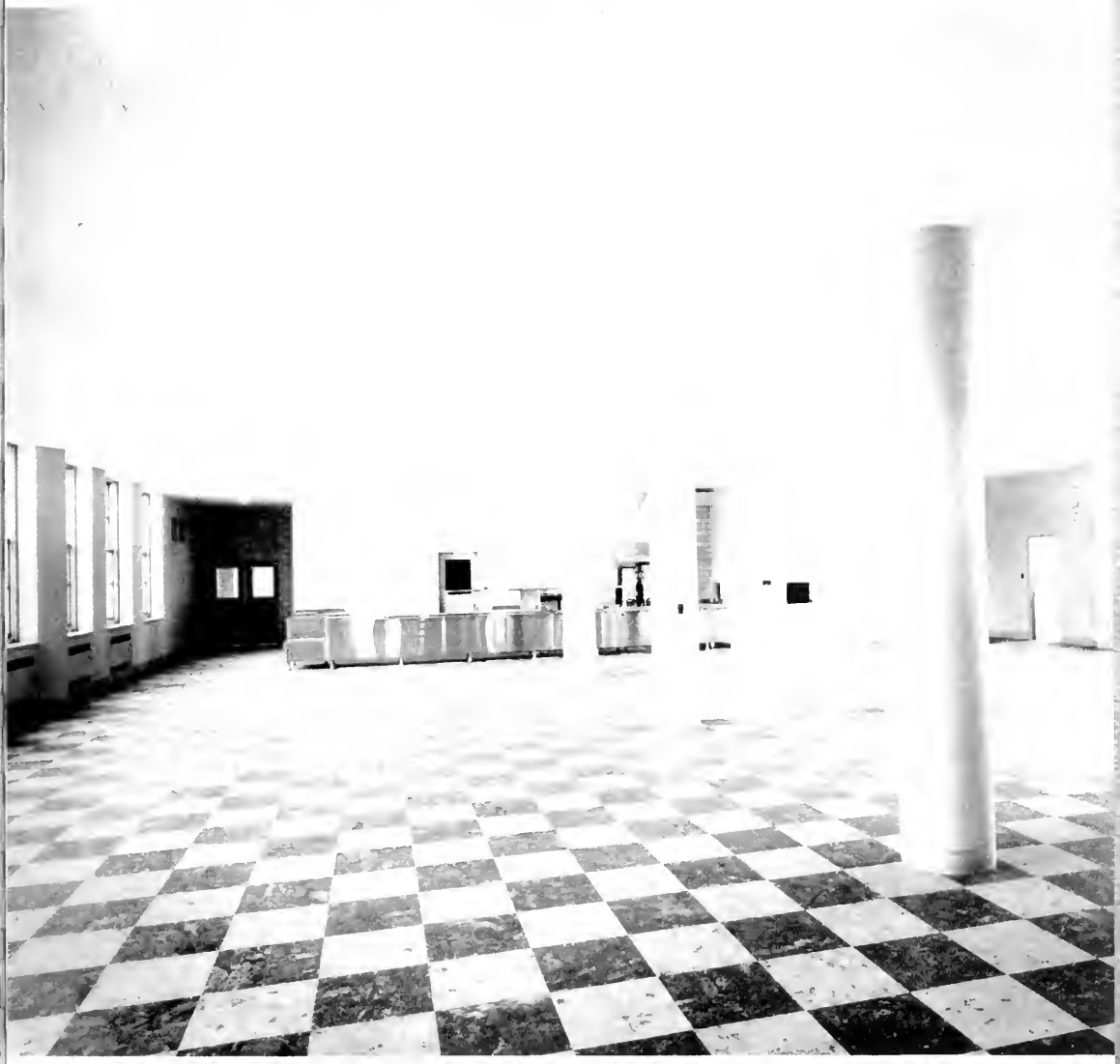

Compliments of

The SHERIDAN EQUIPMENT COMPANY, Ltd.

Contractors' Logging and Industrial Machinery

33 LAIRD DRIVE, TORONTO

the gym balcony.

STANDARD TUBE

AND T. I. LIMITED

WOODSTOCK, TORONTO OTTAWA and MONTREAL

supplied the 800 tubular steel chairs (in use see pages 3, 103) stored on double trucks under the stage.

Like to guess how many square feet of maple there are in that floor? 6935—How would you say that upside-down? We hope you won't mind if we show you out the back door . . .

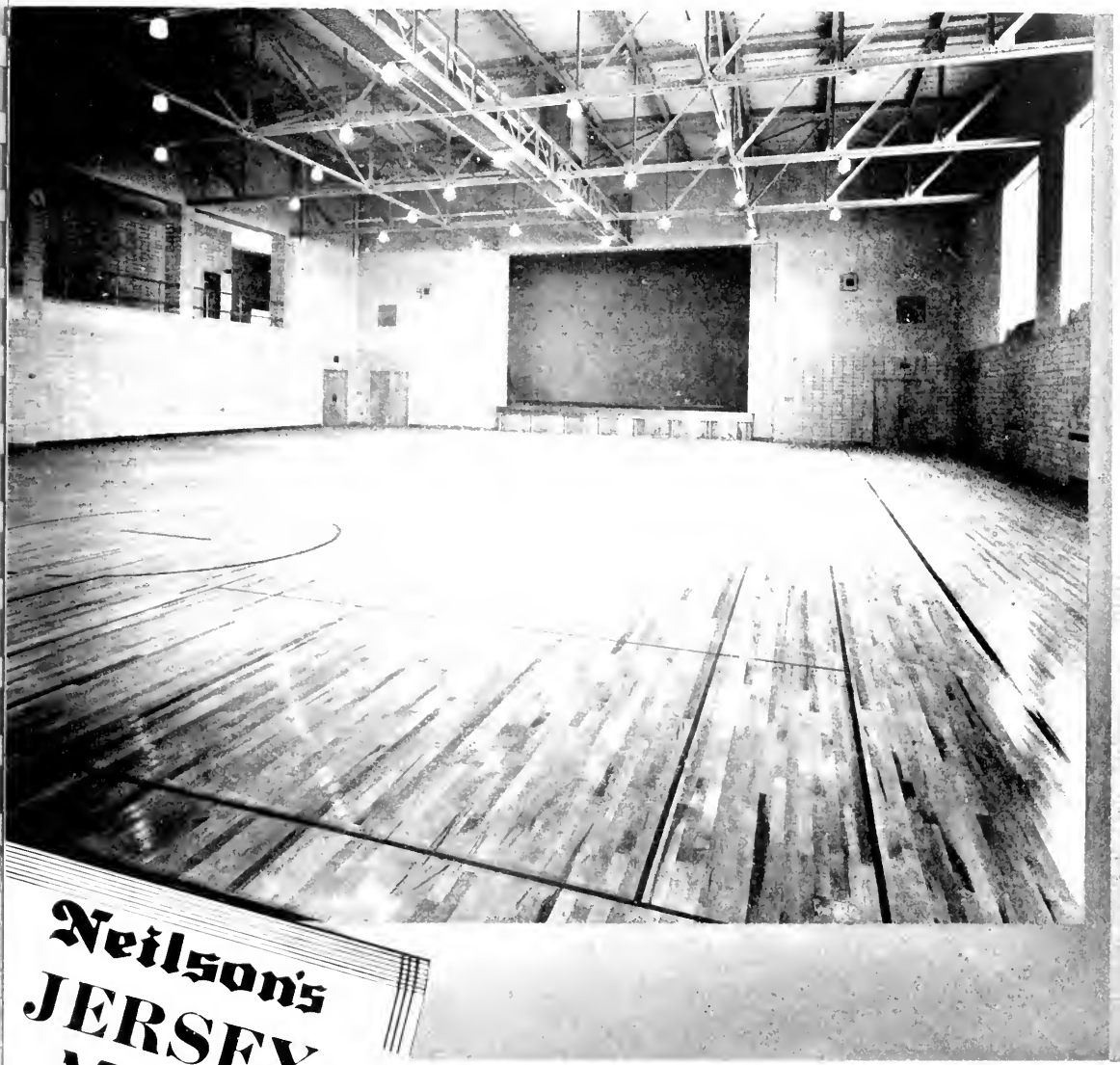

Neilson's JERSEY MILK CHOCOLATE

for ENERGY!

It is a striking fact that many of the outstanding athletes train on chocolate because it is a food and an energy producer. Chocolate is a creator of vigor and nerve force, and supplies the body with that extra energy that added punch that is necessary to win.

Jersey Milk Chocolate is the finest of all milk chocolate. Experts say the habit of eating a bar of Jersey Milk Chocolate every day is a healthful one to form.

Remember, Jersey Milk Chocolate is purest and best.

Out here is the parking lot (or, if you like, the tennis courts), and the campus; a bouncing thirty acres north of St. Clair Ave. It is being filled and levelled at present by Rayner Construction Co. who are building the middle part of the new subway. It is not very photogenic right now and is often referred to by uncharitable names like "the Soup Bowl". But just wait.—

Good-bye for now —
Good to have been with you, folks!
Till next year.
God love you.

Just a minute there...
The University of Toronto Press
wants to share in that farewell...
We're saying good-bye too —
good-bye to a grand school
whose year-book we've been proud to print

The Directory

NINE — ONE

ALDRIDGE, Jackson A. . . . . 621 Oriole Parkway . . . . MO. 6296
BIRD, R. D'Arcy . . . . . 1 Kent Road . . . . . GL. 2275
BOLLAND, David F. . . . . 106 Brooke Avenue . . . . . MO. 3733
BOURKE, Daniel M. . . . . 972 Carlaw Avenue . . . . . HA. 6626
BRADY, J. Michael . . . . . 2 Grenadier Heights . . . . . LY. 0836
BRIOUX, Murray J. . . . . 518 Merton Street . . . . . HY. 7382
BUCKLEY, David J. . . . . 100 Vaughan Rd., Apt. 6 . KE. 7879
CAFFERY, Donald V. . . . . 87 Hanna Road . . . . . MO. 7508
CARUSO, Michael . . . . . 223 Douglas Avenue . . . . . RE. 0527
CHAREST, André . . . . . 67 Brulé Gdns. . . . . RO. 2094
CIPPARONE, Eugene Jr. . . . . 17 McGillivray Ave. . . . . MA. 1949
CORBEIL, L. Paul . . . . . 33 Queensway, Humber Bay . . . . . MU. 8920
CREELMAN, John G. . . . . 166 Douglas Dr. . . . . MI. 8048
CURRAN, John M. . . . . 167 Sunnyside Ave. . . . . ME. 2777
DALY, William J. . . . . 190 Pacific Avenue . . . . . MU. 5405
DARBY, Patrick E. . . . . 58 Westmount . . . . . .
DECK, G. Francis, Jr. . . . . 109 Joicey Blvd. . . . . HU. 1720
DEVINE, Hugh V. . . . . 52 Lynd Ave. . . . . KE. 1028
DOYLE, Patrick T. . . . . 14 Greyton Cresc. . . . . OR. 8807
EGAN, John C. . . . . 4 South Dr., Weston . . . . . MU. 8979
EZZO, Garry A. . . . . 75 Muir Ave. . . . . LA. 4939
FERRACUTI, Anthony . . . . . 42 Aldburn Road . . . . . OR. 0348
FITZGERALD, Ronald J. . . . . 132 Brookside Ave. . . . . LY. 6195
FLETCHER, Clive M. . . . . 98 Northcliffe Blvd. . . . . LA. 3581
FOLEY, James A. . . . . 60 Humberside Ave. . . . . JU. 3904
GAGNIER, Gerald A. . . . . 263 Christie Street . . . . . LO. 9751
GIES, Lawrence J. . . . . 32 Kendal Ave. . . . . KI. 2825
GREEN, Thomas E. . . . . 29 High Park Blvd. . . . . KE. 7061
HAYES, Thomas J. . . . . 252 Johnston Ave., Lansing . . . . . .
HENDRIKS, J. Adrian . . . . . 10 The Palisades . . . . . LY. 2895
HOGAN, Brian J. . . . . 802 Euclid Avenue . . . . . ME. 2538
JOHNSON, Robert D. . . . . 422 Lytton Blvd. . . . . MA. 1338
KEITH, Allan R. . . . . 225 MacDonnell . . . . . LO. 1463
KELLY, Peter W. . . . . 93 Linsmore Cres. . . . . HA. 0782
KELLY, J. P. . . . . 1242A Bloor St. W. . . . . LY. 2107
KENNEDY, William D. . . . . 8 Rosecliffe Ave. . . . . .

NINE — TWO

AMODEO, J. William . . . . . 564 Queen St. W. . . . . EM. 4-1804
BARTHELMES, R. Lee . . . . . 125 Bessborough Dr. . . . . MO. 2552
BATHGATE, Robert J. . . . . 476 Jane St. . . . . LY. 6993
BLAZO, Joseph. . . . . 869 Dundas St. W. . . . . EM. 3-5320
BOLTON, J. Norman . . . . . 795 Coxwell Avenue . . . . . GR. 4301
BORRON, William F. . . . . 272 Roncesvalles Ave. . . . . LL. 5464
BOURKE, Thomas J. . . . . 1207 Weston Road . . . . . RO. 3597
BRATTI, Robert A. . . . . 994 Roselawn Ave. . . . . OR. 4139
BRITTON, William . . . . . 147 Monarch Pk. . . . . GL. 4801
BULLOCK, M. Thomas . . . . . 97 Fermanagh Ave. . . . . LO. 1750
CALLAGHAN, Barry J. M. . . . . 123 Walmer Road . . . . . KI. 8221
CAMPBELL, W. Francis . . . . . 32 Blandford Ave. . . . . OR. 4603
CASSERLY, Bernard . . . . . 84 Montclair Ave. . . . . MO. 7856
CHESNEY, W. David . . . . . 6 Bonnie Brae Blvd. . . . . GL. 8465
CLAPPERTON, G. Burton . . . . . 57 Joicey Blvd. . . . . MA. 2465
COMI, Angelo P. . . . . 1 Beaver Ave. . . . . KE. 3444
CROMPTON, Michael J. . . . . 706 Glencairne . . . . . RE. 6255
CURRAN, William V. . . . . 330 Sorauren . . . . . LL. 6482
DAQUANO, Ronald . . . . . 90 Elm Ridge Dr. . . . . OR. 6447
DASHKEVICH, Ronald E. . . . . 1144 Danforth Ave. . . . . GL. 9256
DODDS, Gerald M. . . . . 120 Invermay Ave. . . . . .
DOW, J. Carl . . . . . 69 Anderson Avenue . . . . HY. 3519
DUERDEN, Paul L. . . . . 275 Gilmour Ave. . . . . MU. 4891
EGAN, Peter J. . . . . 12 Havelock Street . . . . . ME. 7426
FARAH, Michael . . . . . 79 Elwood Blvd. . . . . HU. 2309
FERRIGAN, John M. . . . . 180 Broadway Avenue . MO. 8885
FLANNERY, Patrick J. . . . . 189 Balsam Avenue . . . . GR. 9880
FLETCHER, Frank C. . . . . 120 Kirknewton Road . . . OR. 8781
FREER, Joseph. . . . . 31 Woburn Ave. . . . . MA. 9593
GARDNER, Austin E. . . . . 260 St. Clair Ave. E. . . . . HU. 0595
GROUNDSELL, Robert . . . . . 520 Whitmore Ave. . . . . RE. 5529
HEARNE, Thomas G. . . . . 71 Highfield Road . . . . . HA. 1524
HENDRIKS, Leonard J. . . . . 72 Pritchard Ave. . . . . LY. 9218
HLADUN, Jack A. J. . . . . 339 Bathurst Street . . . . . PL. 3256
HOGAN, Edmund F. . . . . 62 Aziel St. . . . . LY. 9895
HOWLEY, Robert E. . . . . 41 Lawrence Ave. W. . . . . HY. 0739
KAVANAGH, Gerald J. . . . . 13 Balsam Road . . . . . HO. 4369
KELLY, Peter J. . . . . 34 Albright Ave. . . . . .
SQUIBB, Robert C. . . . . 466 St. Clair Ave. E. . . . . HY. 5535
YOUNG, Terence R. . . . . 350 Keewatin Ave. . . . . MO. 7997

NINE — THREE

ANNAN, Donald A. . . . . 35 Price St. . . . . MI. 1065
BERTOIA, Bob . . . . . 832 Castlefield Ave. . . . . OR. 9027
BLOZOWSKI, Myron . . . . . 448 Euclid Ave. . . . . MI. 9110
BOLTON, Peter A. . . . . 742 Kingston Road . . . . . HO. 4020
BOTTRELL, John N. . . . . 654 Dufferin Street . . . . . LO. 5188
BRIDGER, E. Bruce . . . . . 237 Davisville Ave. . . . . HY. 7694
BRYSON, Peter H. . . . . 12 Dartnell Ave. . . . . KI. 1856
BURNS, Charles F. . . . . 353 St. Germain Ave. . . . . RE. 2324
CAMERON, J. D'Arcy . . . . . 219 Lauder Ave. . . . . KE. 0696
CAMPBELL, J. Michael . . . . . 33 Edgewood Cres. . . . . MI. 8149
CLAREMONT, Alan D. . . . . 50 Brentwood Rd. N. . . . . JU. 7794
COOKE, Paul B. . . . . 291 Eglinton Ave. E. . . . . .
COSGROVE, W. Kenneth . . . . 25 Strathcona Ave. . . . . GE. 6710
CUDAHY, Denis M. . . . . 104 Symington Ave. . . . . LA. 2339
DARBY, Lawrence M. . . . . 281 Willow Ave. . . . . HO. 1450
DAVENPORT, William J. . . . . 120 Pearson Ave. . . . . LA. 5189
DESROCHES, Brian M. . . . . 36 Almeda Ave. . . . . OR. 1677
DODDS, Paul . . . . . 17 Bansley Ave. . . . . OR. 2129
DUNNION, Michael. . . . . 929 Manning Ave. . . . . ME. 2642
EGAN, Russel E. . . . . 213 Gilbert Ave. . . . . LO. 2993
FENN, F. Donald . . . . . 165 Belgravia Ave. . . . . OR. 2041
FITZGERALD, Robert C. . . . . 13 Allen Ave., Mimico New Toronto 1880-M
FLOOD, Neil P. . . . . 448 St. Germain Ave. . . . . RE. 2130
FRIEDL, Karl . . . . . 73 McKee Ave., Willowdale . . . . . Will. 2621
GARVEY, Michael T. . . . . 121 Dawlish Ave. . . . . HU. 6629
GRAVELLE, J. Peter . . . . . 79 Kirknewton Road . . . . . OR. 7109
HALLIGAN, Michael R. . . . . 197 Dunview Ave., Willowdale . . . . . Will. 2984
HOCHREITER, Karl S. . . . . 164B Dupont St. W. . . . . LL. 9515
JAMES, George H. . . . . 1789 Lawrence Ave. . . . . .
McCABE, Robert J. J. . . . . 79 Albertus Ave. . . . . HU. 3357
MURRAY, Robert G. . . . . 409 St. Clements Ave. . . . . HY. 0450
O'HEARN, Paul A. . . . . 5 Lambton Ave. . . . . LY. 7332
PALMERIO, Pasquale . . . . . 109 Hatherley Rd. . . . . .
REILLY, Fredrick J. . . . . 87 West Avenue . . . . . GL. 4596
SPRATT, Peter J. . . . . 33 O'Hara St. . . . . .
SPRATT, Terry J. . . . . 33 O'Hara St. . . . . .
SUPPA, Bruno . . . . . 32 Clinton Street . . . . . ME. 1077
WHITE, Leonard A. . . . . 11 Carey Road . . . . . HU. 3834

NINE — FOUR

EGAN, Joe A. . . . . 18 Royal York Rd. N. . . . . .
JONES, Leo M. . . . . 76-11th St. New Toronto (N.T.) 4385W
KEENAN, Michael . . . . . 40 O'Connor Street, Sudbury . . . . . Sudbury 6-6918
KEOUGH, Bernard M. . . . . 1024 Queen St. E . . . . . HA. 2828
KOLLAR, William R. G. . . . . 176 Albertus Ave. . . . . MO. 9585
LANDRY, Leo. . . . . 35 Bedford Park Ave. . . . . HU. 7059
LAUNTRIE, J. Paul . . . . . 172 Sunnyside Ave. . . . . LA. 4780
LAWRIE, Michael J. . . . . 34 Arcadian Circle, New Toronto . . . . . (N.T.) 2732W
LONGO, George P. . . . . 34 Elmsthorpe Avenue . . . MA. 3819
MacDONALD, M. Aylward . . . . 163 Lappin Avenue . . . . . .
MALCZUK, Theodore . . . . . 44 Mimico Ave. . . . . (N.T.) 4515W
McALLISTER, Thomas. . . . . 60 Lansborough Ave. . . . . JU. 8360
McCALLUM, James W. . . . . 638 Trethewey Dr., Weston . . . . . Weston 1712W

McCORMICK, Basil . . . . . 29 Colgate Avenue . . . . . GE. 9946
McDERMOTT, Patrick . . . . . 64 Riverview Gardens . . . RO. 4756
MEGAFFIN, Gary L . . . . . 101 Merrick Street . . . . . LA. 0852
MOORE, Gerald . . . . . 67 Oakwood Avenue . . . ME. 5918
MORTON, John P. . . . . R.R. 2, Pickering, ...
MUELLER, Stephen W. . . . . 123 Kingsway Cres. . . . MU. 2109
NEWTON, Paul G . . . . . 503 Beresford Avenue . . . . LY. 6235
O'BRIEN, Daniel C. . . . . 67 Welland Avenue . . . . . HU. 2133
O'GRADY, Gregory P. . . . . 180 Garden Avenue . . . . LA. 5977
O'NEILL, W. Paul . . . . . 102 Howard Park Avenue . KE. 9665
OVERS, Charles F. . . . . 188 Oakwood Avenue . . . LA. 3429
POMEROY, Robert B. . . . . 1674 Gerrard St. East . . . . RI. 4366
QUINN, Paul J. S. . . . . 124 Erskine Avenue . . . . . HY. 7280
SCARLETT, J. Cray . . . . . 134 Balsam Avenue . . . . HO. 5210
SHEEHY, Louis J. . . . . 229 Sarauren Avenue . . . . LA. 9695
SULLIVAN, Kerry J. . . . . 32 Rednor Road . . . . . OX. 2150
TIMKO, John M. . . . . 85 MacDonald Ave,
Mimico . . . . . (N.T.) 2365M
TONON, Albert F. . . . . 176 Earlsdale Avenue . . . . RE. 8578
TRINKLER, Paul . . . . . 489 Melrose Avenue . . . . . GR. 8990
VOLPE, Norfi A. J. . . . . 94 Nealon Avenue . . . . . GE. 2045
WALSH, Kenneth . . . . . 45 Margueretta St. . . . . LL. 8969
WOODS, William J. . . . . 236 Lauder Avenue . . . . . LA. 5610
ZINCONE, John A. . . . . 70 Heartle Avenue . . . . . HA. 4756

NINE — FIVE

CEOLIN, Raymond . . . . . 4 Chandos Avenue . . . . . .
CHUVALO, George . . . . . 3 Gillespie Avenue . . . . . MU. 7626
CORVESE, Ronald . . . . . 26 Croydon Road . . . . . OR. 1908
GRABUS, Edward D. . . . . 216 Kipling Ave., Islington . . . . . .
HORRUZEY, Phillip M. . . . . 60½ Bellwoods Avenue EM. 4-0750
HUGHES, J. Ross . . . . . 44 Castlefield Avenue . . . MO. 7531
KEYSER, John B. . . . . 67 Fleming Cres. . . . . MO. 1925
KRAFCHIK, Kenneth J. . . . . 125 Brookdale Avenue . . . HU. 9689
LAVELLE, Michael . . . . . 830A Lakeshore Rd. . . . . RO. 2222
LeMARQUAND, Donald A . . . 53 Osler Avenue . . . . . LO. 6875
LEWIS, George A. . . . . 22 Tichester Ave.,
Apt., 108 . . . . . RE. 6612
LUDLOW., J. Charles . . . . . 110 Westminster Avenue . . LL. 6534
MacLEAN, John, J. . . . . 2 Salem Avenue . . . . . OL. 1324
MASIOWSKI, Leonard . . . . . 14 Burnside Dr. . . . . KE. 2043
McCRACKEN, Paul J. . . . . 123-5th St.,
New Toronto . . . . . Zone 6-849
McDONAGH, Andrew J. . . . . 69 Cheritan Avenue . . . MO. 1967
McKENZIE, William . . . . . 59 Caroline Ave. . . . . GL. 1820
MIRON, Paul W. . . . . 11 Clavelly Avenue . . . . . RE. 5115
MORONEY, James M. . . . . 129 Evans Avenue . . . . . JU. 0967
MOSS, John J. . . . . 300 Old Weston Road . . . LY. 0792
NIZICH, Robert W. . . . . 512 Pr. Edward Dr.,
Etobicoke . . . . . RO. 4236
O'BRIEN, K. Stephen . . . . . 85 Cottingham St. . . . . RA. 9582
O'ROURKE, Michael J. . . . . 30 Glen Park Avenue . . . OR. 3075
PAGNIELLO, Michael A. . . . . 252 Fulton Avenue . . . . . GL. 5917
PATERSON, Donald . . . . . 272 Claremont Street . . . . . .
PURCELL, Peter P. . . . . 16 Rumsey Road . . . . . MA. 3609
RODGER, Sidney J. J . . . . . 55 Unsworth Avenue . . . MA. 8738
SCHILLINGER, William C. . . . 61 Dunedin Drive . . . . . JU. 1708
SHEPHERD, Robin F. . . . . 73 Douglas Cres. . . . . MI. 3177
TESKEY, Robert U. J. . . . . 533 Davisville Ave. . . . MO. 8679
TOBIN, Thomas M. . . . . 448 Spadina, Apt. 8 . . . . HY. 6966
TORELLA, Robert . . . . . 723 Durie Street . . . . . LY. 6542
TURNER, John L. . . . . 201 Rushton Road . . . . . LA. 7693
VOLPE, William . . . . . 19 Gilbert Avenue . . . . . OL. 5656
WATERS, Philip E. P. . . . . 177 Beaconsfield Ave
Apt. 4 . . . . . LA. 4749
WOWK, Edward . . . . . 668 Ontario Street . . . . . RA. 4368

NINE — SIX

DIEMERT, Douglas . . . . 223 Lippincott Street . . . ME. 9778
KILLEAVY, Michael P . . . 125 Glendale Avenue . . . LO. 0968
KRETCH, Charles H . . . . 115 Yarmouth Road . . . KE 8664
LASTUCK, Albert . . . . . 243 Donald Avenue . . . . . RO. 4620
LAVIOLETTE, Michael P. . . 299 Laird Dr. N . . . . . MA. 3820
LEE, David R . . . . . 303 Old Orchard Grave . HY. 1984
LYNCH, Edward . . . . . Stanley Barracks M 2 . . . . . .
MacPHERSON, Robert J. . . . 54 Banff Road . . . . . MO. 8665
MAYNARD, D'Arcy R . . . . 215 Hillhurst Blvd. . . . . OR 7777
McCAHERY, Michael J. . . . . 36 Gilgorm Road . . . . . MO. 3388
McCREITH, Vernon J. . . . . 499 Caledonia Rd. . . . . OR. 2246
McGRATH, J. D. Bryan . . . . . 2 Wood Glen Road . . . . . HO. 4793
MOLINEAUX, Paul D. . . . . 12 Harper Avenue . . . . . MO. 9120
MORIN, Russill . . . . . 8urnhamthorpe Road,
Islington . . . . . Cooksville 17r3
MORSE, James K. . . . . 376 Glengrove Ave. W. . MA. 8793
MOUTI, Anthony . . . . . 49 Beaver Avenue . . . . . OL. 2711
NADAL, Eugene P. . . . . 4 Auburn Avenue . . . . . KE. 8789
NIZNIK, Stanley . . . . . 99 D'Arcy Street . . . . . WA. 1980
O'DONNELL, Paul . . . . . 181 Fairholme Avenue . . OR. 1421
O'NEILL, Kenneth T. . . . . 1000 College Street . . . . . KE. 5109
O'ROURKE, J. Paul . . . . . 71 Shelborne Avenue . . . . OR. 7119
PERALTA, Stanley . . . . . 193 Blackthorn Avenue . . . LY. 6426
RAMSPERGER, Paul . . . . . 1555 Jane St. . . . . Zone 4-484
REIMAN, Carl . . . . . 305A Rancesvalles Ave. . . . LA. 5675
ROGER, Michael A. . . . . 19 Lennox Street . . . . . ME. 4580
SHAW, Henry . . . . . 666 Old Weston Road . . MU. 2146
SIMONE, Victor P. . . . . 137 Raglan Avenue . . . . . RE. 9651
SMITH, David . . . . . 611 Gladstone Avenue . . . OL. 1846
STEVENS, William J. . . . . 2343 Queen Street East . OX. 9906
THOMSON, Ralph H. . . . . 60 Bertmount Avenue . . . . HA. 4524
TOMLINSON, George A. . . . . 198 Medland Street . . . . . MU. 1946
TORTOLO, Raymond, P. A. . . . . 193 Livingstone Ave. . . . . RE. 5092
VINCE, James A. . . . . 37 Gledhill Avenue . . . . . OX. 4217
WALKER, Paul D. . . . . 380 Crawford Street . . . . LO. 0294
WEBER, John . . . . . 4 Donegal Drive . . . . . HY. 9614
WILLIAMS, Brian D. M. . . . . 985 St. Clarens Avenue . . . KE. 5133
YOUNG, R. Joseph . . . . . 414 Roehampton Avenue . HU. 6483

TEN — ONE

ADLYS, J. Walter . . . . . 412 Palmerston Blvd. . . . . LA. 2242
ANNETT, John . . . . . 435 Kingston Road . . . . . HO. 5627
BADALI, Augustine . . . . . 30 Parkview Hills . . . . . OX. 4906
BERRY, Maurice D. . . . . 661 Pape Avenue . . . . . GL. 1247
BIRD, David E. . . . . 1 Kent Road . . . . . GL. 2275
BOWERS, Peter J. . . . . 51 MacDonald Ave. Weston . . . . . .
BOWLES, Eugene J. . . . . 110 Southwood Dr. . . . . HO. 3946
BOYD, Joseph A. . . . . 527 Strathmore Blvd. . . . . OX. 7373
BURNS, Paul J. . . . . 353 St. Germain Avenue . . RE. 2324
CAPPUCCITTI, Gordon . . . . . 244 Claremont Street . . . WA. 5446
CAREY, Bernard . . . . . 14 Westmoreland Ave. . . . OL. 3195
CARRUTHERS, Paul . . . . . 10 John St., Thornhill 164J
CARUSO, Donald L. . . . . 223 Douglas Ave. . . . . RE. 0527
CASHMAN, William . . . . . 300 Barden Street . . . . . ME. 7884
CHASE, Paul L. . . . . 543 Brookdale Ave. . . . . LO. 0439
COADY, J. Bruce . . . . . 263 Strathmore Blvd. . . . GE. 6959
CONWAY, Thomas . . . . . 19 St. Patrick Square . . . . . .
CORMACK, David P. . . . . 179 Kane Avenue . . . . . MU. 3702
CUCCIA, Arthur L. . . . . 12 Chandos Avenue . . . . . LA. 2232
CUDAHY, Ormande P. . . . . 104 Symington Avenue . . . LA. 2339
CULLEN, H. Alan . . . . . 24 Glendale Avenue . . . . LA. 7449
CUNNANE, Michael J. . . . . 364 Lansdale Road . . . . . MO. 0524
CURRAN, Michael . . . . . 54 Wilgar Road . . . . . LY. 8858
DANESI, John L. . . . . 530 Lakeshore Rd.
Mimico . . . . . Zone 6-277
DAY, Thomas J. . . . . 177 Teddington Pk. . . . . HY. 7023
DEMPSEY, William N. . . . . 461 Montrose Avenue . . . LO. 5309
DEYO, Gordon L. . . . . 772 Coxwell Avenue . . . . . GL. 1864
DILWORTH, John . . . . . 41 Winthorpe Road . . . . . GR. 5794
DODDS, Robert . . . . . 120 Invermay . . . . . OR. 4168
Wilson Heights P.O.
DOYLE, Michael . . . . . 12 Crestview Road . . . . . HU. 4421
DRURY, Albert E. . . . . 130 Hatherley Road . . . . RE. 5553
FLANAGAN, Philip . . . . . 127 Glebemount Ave. . . . OX. 3955
LAUGHLAN, Edward F. P. . . . . 118 Simpson Avenue . . . . . HA. 0492
McDONALD, Michael J. . . . . 39 Humbercrest Blvd. . . . . LY. 6855
WALKER, Arthur . . . . . 946 Carlaw Avenue . . . . . GE. 1797

TEN — TWO

CAREY, Robert B. . . . . 217 Albany Avenue . . . . . KE. 2010
CARUSO, Gus . . . . . 223 Douglas Avenue . . . . . RE. 0527
DEBONO, Edward P. . . . . 385 Pacific Avenue . . . . . RO. 2609
DUNN, Paul A . . . . . 125 Wildwood Cres. . . . . GR. 9473
EABONI, P. Ronald . . . . . 1538 Dufferin Street . . . . LL. 5193
ENNIS, J. J. Emmet . . . . . 81 Cameron Avenue, Lansing.
FENN, John A. . . . . 43 Hillcrest Avenue,
Lansing . . . . . Zone 8-126

FINCH, Francis L. . . . . 48 Scarboro Beach Blvd. . OX. 3873
FINLAY, Paul J. . . . . 100 Shanley Street . . . . . ME. 2512
FLANAGAN, Bryan D. . . . . 2 Delevan Avenue . . . . . HU. 9133
FOREMAN, Joseph F. . . . . 19 Simpson Ave., New Toronto . . N Toro. 4084W
FRENETTE, J. Norman P. . . . . 34 Sunnyside Avenue . . . . . LA. 1413
GABON, Steve J. . . . . 556 Clendanan Avenue . . MU. 0530
GAUTHIER, Paul Francis . . . . . 184 Ranleigh Avenue . . . . HU. 1661
GLEASON, D. Joseph E. . . . . 99 Pauline Avenue . . . . . LA 5009
GOMEZ, D. Ricardo . . . . . 297 Russell Hill Road, Toronto . . . . . HU. 2788
GREENE, David A. . . . . 432 Brock Avenue . . . . . OL. 3755
GRIFFITH, John R. . . . . 170 Cranbrooke Avenue . . HY. 3268
GROSSI, Peter . . . . . 214 Westminster Avenue . LO. 8505
GRUBER, Frederick J. . . . . 21 Bodwin Avenue . . . . . JU. 1827
HARTT, John C. . . . . 87 Fermanagh Avenue . . . OL. 1435
HAYWARD, Jerome . . . . . 127 Salem Avenue . . . . . KE. 9946
HEALEY, Thomas J. . . . . 117 Rosemount Ave., Weston 781W
HOLMES, Robert K. . . . . 29 Strathgowan Cres. . . . . HU. 1559
HOWORTH, Francis M. . . . . 21 Prust Ave. . . . . HA. 8256
JOHNSTON, R. Keith . . . . . 136 Wanless Avenue . . . . MO. 3340
KAVANAGH, Dermot J. . . . . 13 Balsam Road . . . . . HO. 4369
KELLY, Kevin A. . . . . 3 McKenzie Avenue . . . . . MI. 9014
KIELTY, Francis J. . . . . 65 Burnaby Blvd. . . . . HU. 4459
LANGEVIN, Fred. J. . . . . 40 - 38th Street, Long Branch . . . . . N Toro. 2043
MURPHY, Michael B. . . . . 437 Walmer Road . . . . . MI. 5955
ROMANELLI, Paul L. . . . . 308 Rosemary Road . . . MO. 4853

TEN — THREE

CUCCIA, Louis P. . . . . 275 St. Leonard's Ave. . MA. 5185
CURRAN, William . . . . . 192 Sunnyside Avenue . . . LL. 6976
DUNNE, Barry . . . . . 10 Leeds Avenue . . . . . LA. 7119
FLANAGAN, John W. . . . . 7 Elsfield Road . . . . . MU. 5087
LEE, G. Peter . . . . . 76 Orchard Park Blvd. . . HO. 0530
LeMOINE, Joseph . . . . . 314 Concord Avenue . . . . . LO. 6085
LENART, Edward . . . . . 903 Lakeshore Road . . . . . JU. 8493
LEVICK, Francis M. . . . . 237 Withrow Avenue . . . . HA. 8941
LITZINGER, Adam . . . . . 652 St. Clarens Avenue . . . KE. 1458
LONERGAN, James H. . . . . 1011 St. Clarens Ave. . . . . LL. 6063
MacDONALD, Bernard . . . . . 441 Margueretta St. . . . . KE. 6426
MANALE, Gerald . . . . . 14 Henderson Avenue . . . . ME. 5089
MARONEY, Douglas A. . . . . 194 Jarvis Street . . . . . .
MASSICOTTE, Albert . . . . . 568 Yonge Street . . . . . KI. 1981
MASSIE, William G. . . . . 17 Hillsdale Ave. West . . MA. 5075
McCOURT, Thomas D. . . . . 57 Earlsdale . . . . . RE. 8365
McDONALD, William . . . . . 899 Carlaw Ave. . . . . .
McGINN, James B. . . . . 57 Chatsworth Drive . . . . MO. 9281
MERCER, Joseph F. . . . . 125 Barker Avenue . . . . . GR. 2667
MILLIGAN, Thomas F. . . . . 462 Delaware Avenue . . . ME. 9727
MURPHY, John B. . . . . 8 Albert Avenue, Mimico . . . . . New Toro. 846M
MURPHY, Paul F. T . . . . . 39 Simpson Avenue . . . . . GL. 0589
NAGY, Gerard D. . . . . R.R 1, Cooksville . . Cooksville 33r33
O'LEARY, Robert M. . . . . 32 Grandview Ave. . . . . GE. 2936
ORMESHER, Thomas J. . . . . 267 St. Germain Avenue . HU. 3825
O'ROURKE, James K. P. . . . . 36 Gough Avenue . . . . . GE. 7456
PIAZZA, Nicholas J. . . . . 234 Lakeshore Road . . . . . .
PRATO, L. Rinaldo . . . . . 240 Westmaunt Ave. . . . . KE. 3794
REID, Jack S. . . . . 124 Gilmour Avenue . . . . . LY. 6230
SEVIGNY, Charles E. . . . . 66 Nairn Avenue . . . . . KE. 3098
SHEEDY, J. Brian . . . . . 294 Glencairn Avenue . . . MO. 4735
TURANO, Frank . . . . . 1 Atlas Avenue . . . . . ME. 1915
ZUKOWSKI, Joseph . . . . . 44 Manning Ave. . . . . .

TEN — FOUR

BEYAK, H. Bill . . . . . 53 Wolseley St. . . . . EM. 4-7017
BOYD, Joseph . . . . . 527 Strathmore Blvd. . . . . OX. 7373
CASHMAN, William . . . . . 300 Barden Blvd. . . . . ME. 7884
DONESI, John L. . . . . 530 Lakeshore Rd., Mimico 206-277
EDMONDSON, Ken P. . . . . 208 St. Helen's Avenue . . . OL. 2476
KELLY, David E. . . . . 45 Melrose . . . . . MA. 8997
MacDONALD, John H. . . . . 418 Valermo, Alderwood, Brown's Line P.O. . . . . .
MAHONEY, James A. . . . . 57 Secord Avenue . . . . . HO. 8339
MARTINI, Maria . . . . . 106 Chandos Avenue . . . . . LA. 1324
McDONALD, Alexander D. . . . . 42 Playter Cres. . . . . GL. 4835
McRAE, John J. . . . . 50 Pine Crescent . . . . . HO. 9927
NICHOLSON, Thomas W. . . . . 133 Virginia Ave., E. York . . . . . .
PASCHT, John S. . . . . 1036 Bathurst Street . . . . OL. 2946
PRIMAVESI, Christian . . . . . 189 Vaughan Rd. . . . . RU. 11171
QUINN, John R. . . . . 124 Erskine Avenue . . . . HY. 7280
REDDALL, William D. . . . . 96 Manor Road East . . . . HY. 7460
REID, Harold L. . . . . 124 Gilmour Avenue . . . . . LY. 6230
REPATH, Austin . . . . . 517A Indian Road . . . . . LA. 7557
RITCHIE, John M. . . . . 112 Robina Avenue . . . . . OR. 7276
ROCHE, Thomas . . . . . 17 Edith Avenue . . . . . .
ROCKETT, John J. . . . . 51 Vanevery St., Mimico . . . . . (N.T.) 2749W
SAKAY, Ronald L. . . . . 303 Sunnyside Ave. . . . . LO. 2047
SAUVE, Paul V. . . . . 159 Stanley Ave., Mimico . . . . . (N.T.) 1354W
SCORRANO, Vincent . . . . . 2053 Eglinton Ave. West . OR. 6820
SEYMOUR, John . . . . . 918 Manning Avenue . . . . . KE. 6992
SHEEDY, P. Anthony . . . . . 294 Glencairn Avenue . . . MO. 4735
SHONIKER, Thomas J. . . . . 12 Fallingbrook Dr. . . . . GR. 5138
SIMAN, Jerry . . . . . 47 St. Clarens Avenue . . . ME. 9337
SMITH, Charles H. . . . . 108 Cranbrooke Avenue . HU. 7817
STOCK, William . . . . . 66 Station Rd., Mimico . . . . . (N.T.) 1992W
SULLIVAN, James A. . . . . 98 Dewhurst Blvd. . . . . GE. 2104
TAYLOR, Raymond E. . . . . 1 Roselawn Ave. . . . . MA. 4683
THOMLINSON, Jan D. . . . . 2651 Bloor Street West . . JU. 9201
TORELLA, Anthony . . . . . 723 Durie Street . . . . . LY. 6542
TREMBLE, Paul T. . . . . 63 Huntley . . . . . KI. 6402
VARLEY, Neil A. . . . . 508 Carlaw Avenue . . . . . HA. 4144
VELLA, Edward . . . . . 24 Scott Road . . . . . RO. 1968
WALKER, William J. . . . . 77 Jedburgh Road . . . . . MO. 6759
WASYLYK, Gerald P. . . . . 182 Franklin Avenue . . . . . LA. 0245
YOUNDER, John D. . . . . 105 Geoffrey Street . . . . . LA. 6118

TEN — FIVE

ANGOTTI, Sandy F. J. . . . . 20 Brandon Avenue . . . . . LL. 8176
BARTNIKAS, Remus . . . . . 194 Marian Street . . . . . LO. 6950
BEAVERS, Frederick . . . . . 27 Glen Elm Avenue . . . . . HY. 0644
BROWN, Gordan M. . . . . 284 Lytton Blvd. . . . . HU. 9021
CHAMBERS, Graham L. . . . . 86 Wells Hill Avenue . . . . . LL. 1856
CLARKE, Theodore P. . . . . Uptergrove, Ontario . . . . . .
COLADIPIETRO, Dominic . . . . . 191 Bellwoods Avenue . . WA. 6952
DAGENAIS, Claude . . . . . 5 Manning Avenue . . . . . EM. 4-5788
DeCARLO, Libera . . . . . 328 Sutherland Drive . . . . HY. 3633
DOUGLAS, William E. . . . . 264 Jane Street . . . . . JU. 7439
DUNBAR, Fergus E. . . . . 944 Dufferin Street . . . . KE. 8212
FITZMAURICE, T. John . . . . . 1946 Queen St. West . . . . LA. 0433
GODIN, Gerard O. . . . . 1051 Ste. Cecile., Trois Rivieres, P.Q. 4159-W
HOGAN, Gerald F. . . . . 802 Euclid Avenue . . . . . ME. 2538
HYMUS, Robert G. . . . . 7 Traymore Cres. . . . . RO. 2712
KEHOE, James D. . . . . 284 Westmount Avenue . . . KE. 6743
KUDLA, Leslie . . . . . 93 Constance Avenue . . . . LO. 7024
LARWILL, Guy . . . . . 1226 Weston Road . . . . . KE. 7923
MAGEE, Gerald J. . . . . 31 Douglas Dr. . . . . RA. 5785
McBRIDE, Paul . . . . . 143 Church St., Mimico . . . . . (N.T.) 858W
McMAHON, Edward . . . . . 869 Manning Avenue . . . . LA. 5018
MICALLEF, John . . . . . 47 Livingstone Ave. . . . . OR. 6520
MILLIGAN, Peter J. . . . . 462 Delaware Avenue . . . ME. 9727
MORRIS, Gerald K. . . . . 22 Fallingbrook Cres. . . . . GR. 0417
O'BRIEN, Paul . . . . . 200 Glen Road . . . . . KI. 4811
O'DONNELL, J. J. Hugh . . . . . 76 Rose Park Dr. . . . . MA. 7964
O'DONNELL, James T. . . . . 181 Fairholme Avenue . . . OR. 1421
QUEALEY, Brian T. . . . . 5 Bethnal Avenue . . . . . LY. 3025
RANAHAN, James A. . . . . 44 Golden Avenue . . . . . OL. 3439
RICHARDSON, C. Paul . . . . . Apt. C-2 Winston Hall, Malton . . . . . Malt. 8115
SHAW, John J. . . . . 362 Lauder Avenue . . . . . RE. 1878
STEPHENSON, William . . . . . 32 Ashdale Avenue . . . . . GE. 1621
SUTTON, Al H. . . . . 1524 Bathurst Street . . . . . KE. 4890
TOMENSON, F. Rogers . . . . . 20 Rosedale Heights Dr. . . HY. 9484
VILLAMERE, Ernest . . . . . 77 Brookside Avenue . . . . . LY. 3654
VOJTECH, John . . . . . 121 Montrose Avenue . . . . KE. 6523
WALSH, Joseph T. . . . . 51 Mann Avenue . . . . . HU. 4373

ELEVEN — ONE

ARCAND, Edmond . . . . . 46 McRae Drive, Leoside . MA. 5069
ARTUSO, Gino . . . . . 64 Brandon Ave. . . . . LO. 1067
BADALI, John . . . . . 82 Airdrie Road . . . . . HU. 8390
BIELAWSKI, Joseph . . . . . 179 MacDonell Avenue . . . ME. 4990
BOTTRELL, James F. . . . . 654 Dufferin Street. . . . . LO. 5188
BROOKS, J. D'Arcy . . . . . 28 Millbank Avenue . . . . . HY. 7457
BROWN, Del. . . . . 295 Choplin Cres. . . . . MO. 5826
CAFFERY, John J. . . . . 87 Hanna Road, Leaside . MO. 7508
CLARK, John F. . . . . 100 Coady Avenue . . . . . GL. 3829
COCKLIN, C. Douglas . . . . . 64 Melbourne Ave. . . . . LO. 7238
COFFEY, Bernard J. J. . . . . 25 Burnaby Blvd. . . . . MO. 2875
COLVIN, Billy N. . . . . 122 Wells Street. . . . . KE. 2197
COONEY, Roger P. . . . . 258 Poyntz Avenue, Lansing . . . . . Zone 8-672
CONROY, H. Peter . . . . . 38 Rowntree Avenue . . . . . LY. 0062
CORVESE, Stephen . . . . . 19 Windley Avenue . . . . . LL. 5050
COUGHLAN Emmett J. . . . . 115 Oakwood Avenue . . . ME. 7701
CUCCIA, Eugene . . . . . 12 Chondos Avenue . . . . . LA. 2232
CULLITON, J. Robert. . . . . 64 Lawrence Avenue East MO. 5893
DEBONO, Carmen V. . . . . 385 Pacific Avenue . . . . . RO. 2609
DesROCHES, G. Gory J. . . . . 36 Alameda Avenue . . . . . OR. 1677
DONOVAN Timothy J. . . . . 11 Gough Avenue . . . . . HA. 4822
EGAN, Kerry . . . . . R.R. #1, Weston, 4 South Drive . . . . . MU. 8979
ENRIGHT, Corneilius J. . . . . 44 Belcourt Road. . . . . MO. 5238
EUSTACE, Michael A. . . . . 10 Delevon Avenue . . . . . HY. 7239
FIORE, Ben . . . . . 331 Manning Avenue . . . . RA. 9738
FOREMAN, Thomas D. . . . . 19 Simpson Ave., Mimico . . . . . (N.T.) 2271J
FRY, James . . . . . 4 Washington Avenue . . . . KI. 3286
GALE, Donald W. . . . . 88 Kent Road . . . . . GL. 8421
GLIONNA, Frank J. . . . . 95 McRae Drive . . . . . MA. 5138
GOODERHAM, J. Anthony . . . . 133 Roslin Avenue . . . . . HY. 7141
HOSHOWATIUK, George J. . . . 52 Winnifred Avenue . . . . HA. 1601
SCANLON, Eugene F. . . . . 1 Humber Troil. . . . . RO. 4847

ELEVEN — TWO

BROOKS, Terrence E. . . . . 28 Millbank Avenue . . . . . HY. 7457
DOCKERAY, W. John . . . . . 151 Craighurst Avenue . . . HU. 2260
EUSTACE, Philip J. . . . . 10 Delevon Avenue . . . . . HY. 7239
GRAHAM, Donald J. . . . . 467 Vaughan Road . . . . . LL. 6115
GREGORY, G. Melvin . . . . . 392½ Spadina Road . . . . MA. 9165
GRIECO, Charles J. . . . . 21 Meadowcrest Road . . . MU. 6152
HALLIGAN, John T. . . . . 10 Princeton Road . . . . . JU. 9880
HARRINGTON, Kevin A. . . . . 694 Logan Avenue . . . . . GE. 2009
HARRIS, G. Kenneth. . . . . 2605 Yonge Street. . . . . HU. 4493
HARRISON, George A. . . . . Victoria Avenue, Streetsville . . 163W
HENRY, James A. . . . . 12 Rappert Ave. . . . . MO. 8329
HOGAN, James D. . . . . 255 Queen's Dr., Weston . . . . . Weston 454R
HOLDEN, John D. . . . . 30 Millbank Avenue . . . . HU. 7113
HOLLYER, John B. . . . . 204 Gilmour Ave. . . . . JU. 4002
HOWITT, Daniel R. . . . . 676 Bathurst Street. . . . . LL. 0331
ITALIANO, Anthony M. . . . . 261 Nairn Avenue . . . . . OR. 0117
KANE, Thomas J. . . . . 34 Smith Cres., Queensway . . . . Etobicoke 782-M
KELLY, Allan M. . . . . 6 Oxford Dr. . . . . MU. 7946
KOZAK, Joseph. . . . . 132 Jane Street. . . . . MU. 9981
LANZAROTTA, Augustine M. . . . 199 Delaware Ave. . . . . ME. 7628
LeMOINE, Peter J. . . . . 314 Concord Ave. . . . . LO. 6085
LEMON, Thomas H. P. . . . . 20 Comfort St., Kirkland Lake 2590B
LIGOURE, John S. . . . . 75 Riverdale Avenue . . . . HA. 5107
LINSEMAN, Kenneth G. . . . . 26 Hillsdale Avenue East . HU. 8645
MacNEILL, Richard J. . . . . 689 Eglinton Ave. East. . . MA. 3422
MARTIN, Michael F . . . . . 111 Brooke Avenue . . . . . HU. 5942
MARZALIK, Bernard . . . . . 17 Jackson Avenue . . . . . LY. 1950
McARDLE, John A. . . . . 26 St. Germain Ave. . . . . MA. 8428
McDONALD, Paul B . . . . . 148 Glengarry Avenue. . . HU. 2139
McGARRELL, Thomas H. . . . . 308 Westmoreland Ave. . . . LL. 5925
McGRATH, J. Douglas. . . . . 80 Glen Echo Road . . . . . MA 1642
McKEOWN, Joseph E . . . . . 464 Delewore Avenue . . . LO. 1758
McLARNEY, Ray M . . . . . 6 Fallingbrook Cres. . . . . GR. 2227
MENEGUZZI, Americo S. . . . . 522 Royal York Road, South. 3585W
MOGAVERO, William J. . . . . 117 Greenwood Avenue . GL. 6908
SCHREIDER, Gary E. . . . . 373 Brookdale Avenue . . . OR. 2743

ELEVEN — THREE

BROWN, Robert J. J. . . . . Scarborough Bluffs, Ont. Zone 7-187
COSGROVE, Gerord . . . . . 115 Dunn Avenue . . . . . LA. 4006
FARRUGIA, John J. . . . . 184 DeGrassi Street. . . . . GL. 0764
HOGAN, Robert M. . . . . 355 St. Germain Avenue . RE. 1876
JURSA, Joseph F. . . . . 154 Geoffrey . . . . . LL. 3849
MacDONALD, Alex . . . . . 5 Nickel Street, Falconbridge, Ont.
MIDGHALL, W. Poul. . . . . 211 Gainsborough Road . . RI. 4645
MORIN, J. Donold . . . . . 197 Rosemory Road . . . . . HU. 9474
MURPHY, Patrick J. . . . . 2287 Eglinton Ave. West . OR. 4566
NADAL, John L. . . . . 4 Auburn Avenue . . . . . KE. 8789
NAGY, Jerome A. . . . . R.R. 1, Cooksville, Ont. 33r33
NATALE, Joseph . . . . . 117 Kirknewton Road . . . . OR. 8327
NEWLOVE, Bruce A . . . . . 325 Melrose St., Mimico . . . . . (N.T.) 2775W
O'GORMAN, Richord . . . . . 147 Gough Avenue . . . . . HA. 4982
PAUCHUK, Vincent G. . . . . 60 Burlington St., Mimico . . . . . .
PEGIS, Richord J. . . . . 6 Elmsley Pl. . . . . PR. 2060
PILLO, Robert J. . . . . 340 Manning Avenue . . . . ME. 1577
PLAXTON, H. Michoel. . . . . 126 Dunvegon Road . . . . . HY. 9221
POWER, Richard J. . . . . 77 Dorval Road . . . . . LA. 9162
REDDALL, John . . . . . 96 Manor Rood East . . . . . HY. 7460
ROBERTSON, Bruce J. . . . . 26 Eloro Rd. . . . . JU. 7304
ROBINSON, Peter A. . . . . 64 Banff Road . . . . . HU. 8776
ROCHE, William J. . . . . 145 Roselawn Avenue . . . MO. 2464
ROGERS, Paul A. . . . . 131 Winchester Street . . . RA. 8370
RUSH, Poul. . . . . 100 Lawrence Cres. . . . . HU. 3102
RZADKI, Edward . . . . . 542 Adelaide St. West . . WA. 9809
SCANLON, John T. . . . . 161 Indion Rood . . . . . LA. 8297
SCHUELL, Albert. . . . . 57 Kenneth Avenue . . . . . LY. 0192
SMITH, Narmon. . . . . 80 Hotherley Rood . . . . . RE. 2265
SPAGNOLA, John G. . . . . 40 Worlond Avenue . . . . . HA. 3073
TRUDEAU, Doniel. . . . . 42 O'Donnell Ave., Mimico . . . 3731J
WIGHTMAN, John M. . . . . 59 Astley Avenue . . . . . RA. 1288
WRONA, Joseph. . . . . 1937 Dovenport Road . . . . LL. 0747
ZANDER, Herman P. . . . . 31 Pleosant Blvd. . . . . KI 6976

ELEVEN — FOUR

ARBOUR, E. Allen . . . . . 82 Main Street . . . . . OX. 6519
BOWERS, J. David . . . . . 51 Macdonald Avenue, Weston . . . .
BYRNES, Michael C. P. . . . . 78 Second St. ,Collingwood. . . . 285
CLARKE, Henry W. . . . . 76 Robinson St. . . . . WA. 6471
COCHRANE, Owen W. . . . . 19 Glen Ames . . . . . HO. 3202
CRONIN, Robert W. . . . . 438 Prince Edword Dr. . . . JU. 7851
DEVINE, T. Joseph. . . . . 299 St. Clair Ave., E. . . . HY. 0075
DROLET, A. Guy . . . . . 75 Herbert Ave. . . . . OX. 4576
FLANAGAN, Paul J. . . . . 2 Delevon Avenue . . . . . HU. 9133
FLOOD, John J. . . . . 448 St. Germain Avenue . . RE. 2130
GREGORY, R. Adrion . . . . . 392½ Spadina Rood . . . . MA. 9165
GRIMALDI, Peter A. . . . . 266 Bellwoods Ave. . . . . WA. 2208
HICKEY, John L. . . . . 22 Roe Avenue . . . . . MO. 5617
HILLOCK, Egan . . . . . 275 Roehompton . . . . . HY. 3534
JACKSON, E. Lorne W. . . . . 222 Keewatin Avenue . . . . HY. 6563
JOHNSON John P. . . . . 165 Banff Rood . . . . . MA. 6190
MAKUCH, Henry . . . . . 7 Jackson Avenue . . . . . JU. 2094
MATSALLA, Florian S. . . . . 475 Show Street. . . . . OL. 4863
MARRIN, John F. . . . . 81 Armstrong Avenue . . . . OL. 4876
McCARTHY, Thomas. . . . . 763 Pape Avenue . . . . . GL. 0844
O BRIEN, James C. . . . . 435 Stewart St. Peterborough, Ont 5256
PARSONS, Louis H. . . . . 20 Hiowotha Parkway, Port Credit, Ont. 3561
REGAN, William R. . . . . 9 Kings Garden Rood . . LY. 8662
SANDERSON, James E. . . . . 29 Gibson Avenue . . . . . MI. 9539
SCHEPERS, Theodore . . . . . 251 Scorlett Road . . . . . LY. 6102
STOCK, James B. . . . . 66 Station Rood, Mimico . . . . . (N.T.) 1992W
THOM, Horley S. . . . . 195 Willowdale Ave., Willowdale . .
WOLAK, Richord F . . . . . 71 Polmerston Avenue . . . WA. 7106
ZALUGA, Chester. . . . . 71 Hounslow Heoth Rd. . . MU. 0407

TWELVE — ONE

BARRETT, Donald K. . . . . 210 Brock Avenue . . . . . KE. 8839
BETHUNE, H. James. . . . . 10 Glebe Road East . . . . HY. 8464
BOEM, Dino R. . . . . 2114 Avenue Rood. . . . . MA. 3576

BOULTON, Peter I. . . . . 4 Jerome Street . . . . . MU. 0130
BOWLES, John L. . . . . 110 Southwood Dr. . . . . HO. 3946
BREWARD, Frederick . . . . . 27 Tennis Cres. . . . . GL. 3792
BROCK, Roy F. . . . . 1650 Bathurst Street . . . . . .
BUCHER, Joseph C. . . . . 43 White Oak Blvd. . . . . RO. 1744
CAMPANILE, Emileo . . . . . 257 Havelock . . . . . LA. 7194
CANNING, Bernard . . . . . 67 Thyra Avenue . . . . . GR. 3800
CARRIERE, Ronald . . . . . 2222 Queen Street East . OX. 2678
CHAREST, Bernard . . . . . 67 Brule Gdns., Swansea . RO. 2094
CHASE, P. Douglas . . . . . 543 Broakdale Avenue . . . RE. 8050
CLAYTON, Frederick J. . . . . 72 Eastmount Avenue . . . . GE. 2560
CORRIGAN, Joseph M. . . . . 23 St. Joseph Street . . . . . KI. 5059
COUGHLIN, Gerard . . . . . 219 Geoffrey Street . . . . . LO. 4529
CROCK, Farrell A. . . . . 30 Mountview Avenue . . . . JU. 3884
DEWHURST, Norman . . . . . 11 Moutray Street . . . . . OL. 1562
DIETRICH, Joseph F. . . . . 33 Ardmore Road . . . . . HY. 0563
DORAN, John . . . . . 300 George Street . . . . . MI. 1535
FEATHERSTONE, Richard W. . . . 19 Dixon Avenue . . . . . GR. 8254
FINLAY, Francis J. . . . . 100 Shanley Avenue . . . . . ME. 2512
FOY, Paul A. . . . . 161 Brookdale Avenue . . . . HU. 1795
FRANKS, George W. . . . . 418 Symington Avenue . . . LO. 0389
HANSON, Norman E. . . . . 229 Glendonwynne Road . RO. 4073
HEALY, W. J. Barrett . . . . . Apt. 210, 2001 Bloor Street West . . . . . MU. 6755
O'REILLY, Francis L. . . . . 100 Hagarth Avenue . . . . GE. 2417
OSTERA, Lawrence . . . . . 92 Madison Avenue . . . . . KI. 0048
PEARCE, Leonard . . . . . 134 Cameron Avenue . . . . LY. 0507
PLATA, Edward . . . . . 56 St. George Street St. Catharines, Ont. . . . . .
SMITH, Richard K. . . . . 53 Church St., Mimico . . Zone 6-959
SULLIVAN, J. Patrick . . . . . 237 Mineola Road E. Port Credit, Ont. 2429
ZINGRONE, Frank . . . . . 129 Raglan Avenue . . . . . RE. 8951

TWELVE — TWO

BAIN, Paul E. (Ned.) . . . . . 117 Willow Ave. . . . . OX. 0675
CLUNE, Arthur J. . . . . 13 Westminster Ave. . . . . LL. 2981
COSTELLO, Murray J. . . . . 73 Commercial Ave., Sauth Porcupine, Ont. 46
D'AGOSTINO, Vincent J. . . . . 1057 Shaw St. . . . . WA. 0869
FREER, John. J. . . . . 31 Woburn Ave. . . . . .
GIBSON, Joseph G. . . . . 382 Lansdowne Ave. . . . . ME. 4143
GLANCY, Norman J. . . . . 1176 Dufferin St. . . . . OL. 2265
HENRY, Patrick J. . . . . 457 Armadale Ave. . . . . LY. 0450
HONAN, F. Gregory . . . . . 185 Hillside Ave., Mimico . . . . . (N.T.) 953
HUTTER, Henry . . . . . 66A Hayden St. . . . . MI. 7435
KEARNS, Neil F. . . . . 269 Kennedy Ave. . . . . JU. 0938
KELLY, Bernard . . . . . 109 Douglas Dr. . . . . PR. 1375
KENNEY, Francis . . . . . 19 Grafton Ave. . . . . LA. 6789
KENNEDY, Joseph . . . . . 49 McNab Blvd. . . . . .
KNOX, Paul . . . . . 41 St. Leonards Ave. . . . HU. 3691
LACH, Stanley . . . . . 143 Galley Ave. . . . . LA. 7550
LANCEFIELD, Lawrence McN. . . 370 St. Clements Ave. . . . . HY. 1618
LaPRAIRIE, George E. . . . . 17 Montclair Ave. . . . . HU. 6304
LEE, Walter P. . . . . 76 Orchard Park Blvd. . . . HO. 0530
LOGAN, James . . . . . 14 Frankish Ave. . . . . LL. 1806
LONERGAN, John R. . . . . 1011 St. Clarens Ave. . . . . LL. 6063
LOOK, Allen J. . . . . 633 Rodgers Rd. . . . . MU. 2341
LUPTAK, Ervin J. . . . . 286 Gilmour Ave. . . . . JU. 8716
MacDONALD, Danny . . . . . 14 Peel St., Barrie, Ont. 3900
MALLON, John W. . . . . 112 Broakdale Ave. . . . . HU. 2781
McALLISTER, J. Terrence . . . . . 107 Edgewaad Ave. . . . . RI. 5238
McCARTHY, Charles J. . . . . 82 Milverton Blvd. . . . . GL. 3236
McGARRY, Paul D. . . . . 1438 Queen St. W., Apt. 3 . . . . . OL. 2896
McGRAVEY, Leonard . . . . . 607 Waburn Ave. . . . . OR. 8673
McGUIGAN, Lea J. . . . . 67 Vermant Ave. . . . . ME. 5980
McLAUGHLIN, John J. . . . . 16 Elmview Ave. . . . . GR. 8863
McMAHON, Edward T. . . . . 34 Raglan Ave. . . . . ME. 1741
McMULLAN, Joseph M. . . . . 98 Manitoba St., Mimico . . . . . .
NEALON, Patrick J. . . . . 78 Homewood Ave. . . . . KI. 0490
STEER, Edward J. . . . . 723 Lakeshore Rd., Lakeview, Box 137 . . . . . Port Credit 4795
TUCK, John J. . . . . 79 Raglan Ave. . . . . RE. 6818. .

TWELVE — THREE

BOLAN, John F. . . . . 262 Rumsey Rd., Leaside . HY. 6276
BRIOUX, Garry J. . . . . 272 Durie St. . . . . MU. 2234
COYLE, Hugh J., Jr. . . . . 1660 Bathurst St., Apt. 52 . RE. 0390
DesROCHES, Michael . . . . . 36 Alameda Ave. . . . . OR. 1677
HANSON, Thomas J. . . . . 109 Kent Rd. . . . . GL. 9727
KELLY, Hugh M. . . . . 3 McKenzie Ave. . . . . ML. 9014
KENNEDY, J. Bernard . . . . . 16 Natal Ave. . . . . Zone 7-323
KNOWLTON, Robert J. . . . . 201 Vesta Dr. . . . . MA. 4318
KOREN Michael W. . . . . 278 Queen St. . . . . EM. 3-4554
KOZAK Joseph J. S. . . . . 132 Jane St. . . . . MU. 9981
MAHONEY, John P. J. . . . . 305 Sunnyside Ave. . . . . LO. 5836
McELHINNEY, Hugh . . . . . 17 Berryman St. . . . . RA. 0743
McGARRY, Dan . . . . . GECO Scarborough P.O. . . . . .
MEGAFFIN, Paul M. . . . . 105 Springhurst Ave. . . . . LA. 0128
MOFFATT, Harold J. . . . . 573½ Vaughan Rd. . . . . OR. 2398
MOHAN, Michael J. . . . . 26 Ava Rd. . . . . MO. 1781
MOREAU, Maurice E. J. . . . . 114 Tyrrel Ave. . . . . LO. 5964
MUELLER, John P. . . . . 123 Kingsway Cres. . . . . MU. 2109
NOONAN, J. William P. . . . . 226 Rose Park Dr. . . . . HY. 7383
O'CONNOR, James P. . . . . 17 Wenonah Dr., Pt. Credit . . . 2462
O'GRADY, Kenneth V. . . . . 180 Garden Ave. . . . . LA. 5977
O'NEAIL, Michael D. . . . . 73 Orchard Park Blvd. . . . HO. 5818
ORPEN, H. Keith . . . . . 48 Snider Ave. . . . . OR. 2925
PAYNE, John E. . . . . 50 E. Glen Cres., Islington . . . . . .
PEACOCK, John J. . . . . 5 Ridley Gardens . . . . . LA. 8091
PURVIS, John B. . . . . 79 Falcan St. . . . . HY. 7042
RAWLEY, Donald M. . . . . 17 Harper Ave. . . . . HY. 6717
REDMOND, John M. . . . . 18 Holley Ave., Weston . . . . . Weston 221-J
REILLY, Frank . . . . . 31 Pears Ave. . . . . RA. 5031
RODGERS, J. P. Brian . . . . . 395 College Ave., Simcae, Ont. . . . . Simcoe B28
ROSS, Kenneth F. . . . . 75 Dunnington Dr. . . . . HO. 4922
RYAN, E. Ray . . . . . 123 Sherwood Ave. . . . . MO. 1780
SIMONE, Lawrence . . . . . 137 Raglan Ave. . . . . RE. 9651
SMITH, John J. . . . . 20 Page Ave. . . . . MU. 2160
SWEENEY, James J. . . . . 87 Dentonia Park Ave. . . . GR. 2634
TAIT, A. Murray . . . . . 35 Ardmare Rd. . . . . MU. 0530
TORELLA, John . . . . . 723 Durie St. . . . . LY. 6542

TWELVE — FOUR

AUGER, M. Paul . . . . . 19 Landaur Ave. . . . . MU. 0830
BEATTY, Robert . . . . . 165 Sunnyside Ave. . . . . LA. 0221
BOYCE, Peter P. . . . . 199 Balsam Ave. . . . . OX. 2793
CAREY, Joseph A. . . . . 66 Drayton Ave. . . . . GR. 3158
CARLTON, Richard A. . . . . 160 Waburn Ave. . . . . HU. 1491
DEMKIW, George . . . . . 124 Brunswick Ave. . . . . RA. 2804
DINEEN, William P. . . . . 97 Bayswater Ave., Ottawa, Ont. B4354-W
EROCHKO, John . . . . . 90 Dewson St. . . . . LL. 5153
FLYNN, Bernard A. . . . . 2 Heyworth Cres. . . . . GR. 7835
GADZALA, A. Edward . . . . . Box 13, Larder Lake, Ont. 40
GAUTHIER, Rene . . . . . 152 Belvedere Rd., Quebec, Que. 7-1302
McMAHON, Gordon . . . . . 137 Grenadier Rd. . . . . LL. 4901
McNEELY, Michael G. . . . . 15 Handel Ave. . . . . MU. 9954
MARSHALL, David M. . . . . 433 Metcalfe Ave., Montreal, Que. . . . . FI. 2181
O'GORMAN, Robert J. . . . . 147 Gough Ave. . . . . HA. 4982
O'NEILL, Frank . . . . . 89 Dunn Ave. . . . . LA. 7338
PIGOTT, Michael . . . . . 255 Hillcrest Ave., Hamilton, Ont. 2-0796
QUINN, Vaughan . . . . . 58 Summit Cres., Montreal, P.Q. . . . .
REAUME, Marc A. . . . . La Salle, Ont. 2-5473
SCHILLER, Robert P. . . . . 325 Fairview Blvd., Riverside, Ont. 5-3677
STOLTE, John C. . . . . 42 Hook Ave. . . . . JU. 6702
TARDIF, Gaston . . . . . 1039 Pape Ave. . . . . GE. 0453
TRETJAKEWITSCH, Leon . . . . . 11 Edgedale Rd. . . . . RA. 9113
WALSH, William J. . . . . 51 Mann Ave. . . . . HU. 4373
WEAVER, Gerald J. . . . . 86 Langford Ave. . . . . GE. 3823
WRISCINSKI, Henry . . . . . 75 Hounslaw Heath . . . . . MU. 0508
WYSZKOWSKI, Stanislaw . . . . 129 Lawton Blvd. . . . . HU. 7046

GRADE THIRTEEN

ARBOUR, Edmund L. . . . . 82 Main St. . . . . .
ARBUTHNOT, Robert . . . . . 412 Jarvis St. . . . . MI. 6856
ATTARD, Lawrence M. . . . . 82 Maria St. . . . . LY. 7970
BANWELL, Frank . . . . . 131 Mountjoy Ave. . . . . HA. 2876
BEAUDETTE, Percy . . . . . R.R. #2, Northfield Station, Ontaria
BILANIUK, Petro B. . . . . 46 Borden St. . . . . PR. 4357

BIRIBAUER, Joseph J. S. . . 299 High Park Ave. . . . LY. 0454
BOLLAND, Peter G. . . . . 106 Brooke Ave. . . . . MO. 3733
BONVIVERE, John. . . . . 606 Rushton Rd. . . . . LA. 5973
BOURKE, Bevan G. . . . . 972 Carlaw Ave. . . . . HA. 6626
BOYLE, John E. . . . . 322 Albert St., Oshawa. . . . . .
BRACKEN, Emmet. . . . . 224 Heath St. E. . . . . HY. 9951
BUCHANAN, Neil. . . . . 162 Goulburne Ave., Ottawa. 2-6591
CAMPBELL, James A. J. . . 18 Bellair St. . . . . MI. 3090
CLANCY, Robert A. . . . . 405A Roncesvalles Ave. . . . . .
COLES, Kenneth E. . . . . 30 Haddon St. . . . . MA. 8490
COLEMAN, Paul J. . . . . 40 Dorval Rd. . . . . LL. 6037
COLLINGBURNE, A. Joseph . . . 717 Willard Ave. . . . . MU. 3707
CORCORAN, John A. . . . . 218 Devonshire Ave., Iroquois Falls. 357
CORRIGAN, M. Lloyd. . . . . 132 Bessborough Dr. . . . . MO. 4110
COULAS, Leonard G. . . . . Barry's Bay, Ont. . . . . .
DAVIS, Ivern U. . . . . P.O. Box 252, Nassau, N.P. Bahamas. . . . . .
DAY, Gerald F. . . . . 177 Teddington Park Ave. HY. 7023
DONNELLY, John. . . . . Old Danforth Rd. S., Highland Creek . . Scarboro 2153
DONOHUE, Paul D. . . . . 86 Oak Knoll Dr., Hamilton . 2-6423
DOROSZ, William. . . . . 57 Edwin Ave. . . . . OL. 4452
DOYLE, Ronald E. . . . . 15 Rae Ave. . . . . HU. 4077
DOYLE, William A. C. . . . . 15 Birchview Cres. . . . . JU. 9341
DRISCOLL, Michael. . . . . 65 Jedburgh Rd. . . . . HY. 1934
DYER, Justin H. . . . . 6 Munroe Park Ave. . . . . HO. 1481
FARLEY, Bernard L. . . . . 94 Oakvale Ave. . . . . GL. 4840
FAUGHT, Stanley. . . . . 20 Raglan Ave. . . . . LA. 3952
FENYVESSY, Joseph Z. . . . . 100 Gothic Ave. . . . . JU. 7089
FINERTY, J. Michael. . . . . 127 Inglewood Dr. . . . . HU. 0419
FITZGERALD, Gerald E. M. . . . . 566 Roselawn Ave. . . . . HU. 8560
FOURNIER, Ronald P. . . . . 34 Ridout St. . . . . LO. 0935
FOY, John E. . . . . 17 Bernard Ave. . . . . KI. 5525
FURSMAN, John H. D. . . . . 44 Syman St., Mimico . . (N.T.) 839R
GRACE, W. Lorne. . . . . 190 Summit Ave., Port Arthur, Ont.
GREENE, Charles J. . . . . 432 Brock Ave. . . . . OL. 3755
GREVEN, Robert G. . . . . 89 Pinewood Trail, Port Credit 3578
GROGAN, Michael J. P. . . . . 15 Callendar St. . . . . OL. 1482
GRUBER, Peter. . . . . 21 Bodwin Ave. . . . . JU. 1827
HALL, J. Theadore M. . . . . 8 Queen St., Port Credit 3030
HALLORAN, Joseph. . . . . 68 Chatsworth Dr. . . . . MA. 2566
HARRISON, J. Gordon. . . . . 43 Syman St., Mimico . . (N.T.) 533M
HARWICH, Ernest. . . . . 314 Tweedsmuir Ave. . . . . MI. 4644
HASKELL, Philip M. . . . . 186 St. Clair Ave. E. . . . . MO. 6120
HEALEY, Edward. . . . . 117 Rosemount Ave. . . . Weston 781
HICKEY, Paul B. . . . . 32 Rae Ave. . . . . HY. 9686
HODAY, John J. . . . . 226 Fairlawn Ave. . . . . MA. 1677
HOLLERAN, James T. . . . . 477 Bayview Ave., ... HY. 4495
HOULTON, Joseph P. . . . . 356 Spadina Rd. . . . . KI. 9258
HYKOSKI, Edmund. . . . . 108 Westminster Ave. . . . . LL. 5591
INGLIS, Brian D. . . . . 552 Milverton Blvd. . . . . HO. 8744
INGOLDSBY, James. . . . . 45 Kenwood Ave. . . . . LA. 4915
JEROME, James A. . . . . 140 Rosedale Hghts. Dr. MO. 9756
JOHNSTON, Gerard. . . . . 11 Elswick Rd. . . . . OX. 6387
KAVANAGH, Barry F. . . . . 179 Glendanwynne Rd. . . . LY. 5990
KEARNS, William B. J. . . . . 31 Aberdeen Ave. . . . . MI. 6957
KEELOR, Thomas F. . . . . 163 Cronbrooke Ave. . . . . HU. 1789
KEENAN, Harry J. . . . . 29 Rosedale Hghts. Dr. . . MO. 5387
KELLY, Bernard M. L. . . . . Indian Road., Port Credit 2341
KOPACZ, Edward J. . . . . 183 Glenholme Ave. . . . . KE. 7302
KRUZEL, Walter. . . . . 531 Indian Grove . . . . . JU. 8812
KULAS, Gregory. . . . . Barry's Bay, Ontario. . . . . .
LaDOUCEUR, Paul F. . . . . 226 Woburn Ave. . . . . MA. 4953
LANT, Ronald A. . . . . 47 Erskine Ave. . . . . MO. 9183
LAWLOR, James A. . . . . 46 Berryman St. . . . . MI. 8165
LEE, William E. . . . . 185 Fairlawn Ave. . . . . HU. 2177
LESNIAK, Joseph S. . . . . 1608 Queen St. W. . . . . LA. 1375
LETTERIO, Biaggio (Bill) . . . 102 Redpath Ave. . . . . MA. 0125
LeVAY, Frank. . . . . 167 Welland Ave. . . . . HY. 3104
LEVICK, Walter. . . . . 105 Riverdale Ave. . . . . GL. 9880
LISKO, Michael. . . . . 250 Queen St. W. . . . . EM. 4-9598
LOPECHUK, Robert. . . . . 40 Manning Ave. . . . . .
LOW, Laurier J. . . . . Killarney, Ont. . . . . .
LYNCH, Ronald. . . . . 126 York Mills Rd. . . . . .
MacDONALD, John J. . . . . 38 Tyrrel Ave. . . . . LL. 3462
MacDONALD, Lachlan J. . . . . 20 Warden St., Mimico (N.T.) 2746J
MacKENZIE, Hugh T. K. . . . . 44Castle Frank Rd . . . . . MI. 5676
MacLELLAN, Angus J. . . . . 34 Algoma St. Nakina, Ont.
MANUEL, John L. D. . . . . 2 Hill Rd., Grand Falls, Nfld

MARCOLINI, Lorenzo J. . . . . Main St. Port McNicoll, Ont. . . . 63M
MARKLE, Peter C. . . . . 13 Oak Hampton Blvd. . . . JU. 4510
MARONEY, John J. . . . . 194 Jarvis St., Apt. H. . . . . .
MARTIN, Paul J. . . . . 111 Brooke Ave. . . . . HU. 5942
MARTINI, Peter. . . . . 101 Chandos Ave. . . . . LO. 3000
MAXWELL, John O K. . . . . 59 Spencer Ave. . . . . LO. 1588
McALLISTER, Ian G. . . . . 53 Old Mill Rd. . . . . JU. 4063
McATEER, John. . . . . 488 Ontario St. . . . . RA. 8369
McCANN, Joseph J. . . . . Bracebridge, Ont. 212
McCANN, Paul. . . . . 39 Raglan Ave. . . . . KE. 5068
McCULLOUGH, John N . . . . . 48 Queen Mary's Dr. . . . . LY. 2227
McDONALD, Lawrence A. . . . . 97 Main St. Penetanguishene, Ontario. 568
McGRATH, Edward M. . . . . 510 Annette St. . . . . LY. 9367
McKEOWN, Donald T. . . . . 75 Raglan Ave. . . . . RE. 8118
McLOUGHLIN, William J. . . . . 60 Harshaw Ave. . . . . MU. 2836
McMULLEN, William J. . . . . 68 Malvern Ave. . . . . GR. 5016
McNAMARA, Harold J. . . . . 8 Rix St., Falconbridge, Ont. . . . . .
McNENA, John F. . . . . 19 Durant Ave. . . . . GL. 6383
McREAVY, James. . . . . 329-17th St., Owen Sound, Ont. . . .
McWILLIAMS, James F. . . . . 111 Coleridge Ave. . . . . HO. 5870
MICHNIEWICZ, Zygmunt A. . . . . 111 Palmerston Ave. . . . . PL. 3564
MONACO, Saverio (Sonny) . . . 1776 St. Clair Ave. W. . . . JU. 2751
MOROZ, Walter J. . . . . 64 Markham St. . . . . EM. 3-2551
MORRIS, J. Harvey. . . . . 22 Fallingbrook Cres. . . . . GR. 0417
MURPHY, Frank N . . . . . 406 Christie St. . . . . KE. 6039
MURPHY, John C. . . . . 39 Simpson Ave. . . . . GL. 0589
O'CONNOR, William J. . . . . 80 Rivercrest Rd. . . . . JU. 2706
O'DONNELL, Michael. . . . . Downeyville, Ont. . . Omeemee 31r2
O'HEARN, Ronald S. . . . . 844 Windermere Ave. . . . MU. 7835
O'NEILL, Terrence E. . . . . 1432 Villars Ave., Quebec, P.Q. 7-3359
PAUL, Michael G. . . . . 10 Lonborough Ave. . . . . MU. 2615
PAYETTE, George A. . . . . Chapleau, Ont. 341
PEGIS, Charles A. . . . . 6 Elmsley Pl. . . . . PR. 2060
PIAZZA, John A. F. . . . . 234 Lakeshore Rd. . . . . (N.T.) 22-W
PIGOTT, Paul R. . . . . 358 Bay St. S., Hamilton . . . 72273
PILLO, Vincent. . . . . 340 Manning Ave. . . . . ME. 1577
PIWOWARCZYK, Ted J. . . . . 83 Cranbrooke Ave. . . . . MA. 2146
POLITO, Maurice F. . . . . 534 Saudan Ave. . . . . HY. 8126
PONZO, Vitino A . . . . . 117 Lakeshore Rd. . . . . (N.T.) 2771-J
POWELL, C. James. . . . . 236 Pearson Ave. . . . . LA. 6919
PRANCE, Charles J. . . . . 169 Westminster Ave. . . . . LA. 5608
PRZYSIEZNIAK, Roman. . . . . 244 Rusholme Rd. . . . . WA. 8281
PUHRINGER, Raymond. . . . . 161 Crescent Rd. . . . . MI. 9986
QUEALEY, F. Michael. . . . . 5 Bethnal Ave. . . . . .
RANIOWSKI, John. . . . . 287 Ossington Ave. . . . . LL. 2009
RATCHFORD, Michael C. . . . . 473 Montague St., Sudbury . 3-0770
REGAN, Peter. . . . . 106 Mt. Pleasant Rd. . . . . MO. 2991
REVELLS, Michael A. . . . . 742 Queen St. E. . . . . HA. 8989
RIEDEMANN, Karl A. . . . . Alkali-Lake, British Columbia. . . . . .
ROBERTSON, W. Clyde. . . . . 26 Elora Rd. . . . . JU. 7304
ROCHE, Paul J. . . . . 71 Chatsworth Dr. . . . . HY. 7558
ROE, Robert D. . . . . 145 Arlington Ave. . . . . OL. 3620
ROGERS, F. Leo. . . . . 131 Winchester St. . . . . RA. 8370
RUSH, Frank J. . . . . 100 Lawrence Cres. . . . . HU. 3102
SABOURIN, Robert. . . . . 93 Kathleen St. E., Sudbury . 6-6206
SANDFORD, Fred. . . . . 126 Queen's Ave., Mimico. . . . . (N.T.) 1374
SCALA, Salvador (Sam) . . . . . 6 Palmer Ave. . . . . GR. 4107
SCOTT, Roderick J. . . . . 184 Lawrence Ave. E. . . . . HY. 3135
SHEEHAN, Michael. . . . . Blind River, Ont. . . . . .
SHIELDS, Larry. . . . . 147 Carlaw Ave. . . . . GE. 1891
SOLTAN, Hubert C. . . . . 50 St. Joseph St. . . . . MI. 4614
SPATAFORA, Andrew M. . . . . 1164 Eglinton Ave. W. . . . OR. 0313
STEFANIAK, Philip J. . . . . 42 Manning Ave. . . . . WA. 5529
STEFURAK, Taras J. . . . . 376 Davenport Rd. . . . . MI. 7721
STEPHENSON, Robert. . . . . 11 Weymouth Ave. . . . . GR. 8127
STOCK, Charles. . . . . 66 Station Rd., Mimico (N.T.) 1992-W
STUBENSEY, Gerald. . . . . 72 Sutherland Dr. . . . . MO. 7633
SULLIVAN, Peter G. . . . . 98 Dewhurst Blvd. . . . . GE. 2104
TURNBULL, Paul J. F. . . . . 31 Linden St. . . . . RA. 6591
TURNBULL, Robert M. . . . . 121 Parkhurst Blvd. . . . . MA. 3896
VASIL, Michael. . . . . 309 Deville St., Arvida, P.Q. . . . . .
WHELAN, Terry M. . . . . 22 Lorindale Ave. . . . . HU. 6502
WILLIAMS, E. Thomas. . . . . 985 St. Clarens Ave. . . . . KE. 5133
WOLOCHATIUK, Walter . . . . . 240 Sarauren Ave. . . . . KE. 2212
WOOD, Peter. . . . . 104 S. Christina St. Sarnia, Ont. 422
YOUNG, Gerard. . . . . 31-35th St., Long Branch. . . . . (N.T.) 2477J

APPLICATION FOR ADMISSION TO ST. MICHAEL'S COLLEGE SCHOOL

(ST. CLAIR AVE. W., AT BATHURST)

TUITION — $100.00

(For Both New and Former Students)

Dated 1951

Name in full

(Please circle name commonly used)

Home address

City Postal Zone Phone

Age Date of Birth Year of Birth

Name of Parent or Guardian

Are you a Catholic? Your Father? Your mother?

Is your father living? Your mother?

Your father's occupation

Fees will be paid in advance yearly half-yearly

Parish

The applicant will be { Day Student / Resident Student

Name of school last attended

Class last year Were you promoted?

I hereby ask admission for the above applicant.

(Signature of Parent or Guardian)

1. Applications of resident students **must be accompanied by a record of marks and a character-reference from their pastor.**

2. New students are requested to forward five dollars ($5.00) registration fee, which will be credited to the regular tuition fee. This fee is not refundable should application be withdrawn.

3. All cheques are payable to ST. MICHAEL'S COLLEGE SCHOOL.

4. Please check activities in which you are interested.
   Band , Dramatics , Journalism , Public Speaking , Sodality ,
   Library , Debating , Athletics . Mention any other activities not listed above.

5. Address all applications to: The Principal, St. Michael's College School,
   St. Clair Ave. W. at Bathurst,
   Toronto 10, Canada.

Autographs

Autographs

. . . the beginning of all things

and their end, says the Lord God. (Apoc. 1, 8)